



DEPARTMENT OF LANDS AND FORESTS

Permit under the "Water Act" Authorizing the Occupation of Crown Land

Wilmer Waterworks District, of Wilmer, B.C.

the holder of a water licence authorizing the diversion of water from Bruce (Boulder) Creek is hereby authorized to occupy by constructing, maintaining and operating thereon the works authorized under the said water licence and any licence which may be issued in substitution thereof

the following Crown land, namely:— a portion of Lots 122, 121, 120, 119 and 118 of Sublot 163A, of District Lot 4596; Lots 117 and 116 of District Lot 1734; Sublot 160 of District Lot 4596; parts of Lots 115 and 114 within District Lot 1735; Lot 111 of Sublot 163A of District Lot 4596; the part of Lot 104 within District Lot 379 and Lot 211 of Sublot 163B of District Lot 4596, all being parts of Registered Plan 1232, Nelson Land Registration District and within Kootenay Land District, being 22000 feet in length and 15 feet in width, the location of which is shown on the plan attached to the said water licence and marked "R/W"

having an area of 7.576 acres.

And, subject to the payment of royalty, stumpage, and other compensation as provided under Condition 5, is authorized to cut and remove from the said lands, any timber, the removal of which is necessary to permit the construction of the said works

There is payable in respect of this permit an annual rental of \$4.00, which is subject to alteration at any time. Failure to pay the annual rental will render this permit subject to cancellation.

This permit is appurtenant to the land to which the aforesaid water licence is appurtenant.

The conditions relative to the rights granted under this permit are printed on the back of this form.

AGS

Issued the 19th day of October, 1955

Replaced by P.C. 8038 R. Lawrence FOR Deputy Minister of Lands.

File 0184076 W.R. Map 9055 Ref. Map 27-29 (A3-4)

W.R.B. 12-1M-252-3090

THIS PERMIT REPLACES PERMIT NO. 3723.

Conditional Licence No. 21145 PERMIT OVER CROWN LAND No. 4092

**CONDITIONS RELATIVE TO THE RIGHTS GRANTED  
UNDER THIS PERMIT**

1. This permit is issued under section 20 of the "Water Act," and the rights hereby granted are subject at all times to the provisions of that Act and all Acts passed in amendment or substitution thereof and to all regulations from time to time made under any such Act.

2. There is reserved to the Crown the right to grant to other persons permits to occupy the land affected by this permit without compensation to the permittee or his successors in title.

3. In the event of any dispute arising at any time between the permittee and any owner of land adjacent to the land affected by this permit with respect to the area or boundaries of the land so affected, the licensee shall at his own expense, when so directed by the Deputy Minister of Lands, have the said land surveyed by a duly qualified surveyor, and shall likewise file with the Department of Lands and Forests at Victoria, B.C., a plan showing the result of the survey.

4. This permit and the rights granted hereunder are subject always to compliance by the permittee with the terms of his water licence, and if the rights granted under the said licence should at any time be suspended or terminated the rights granted under this permit are thereupon likewise suspended or terminated.

5. The amount of stumpage, royalty, and (or) compensation payable to the Crown by the permittee in respect of trees, including merchantable or young growth, cut, removed, damaged, or destroyed by the permittee, shall be the sum or sums fixed by the Forest Service of the Province of British Columbia.

British



Columbia

To accompany Conditional Licence No. 21145 as amended & Permit for R/W over Crown Land

# WINDERMERE WATER DISTRICT

Scale: 80 Chains to 1 Inch

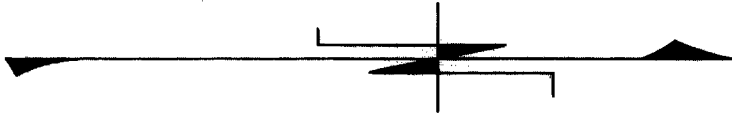

KOOTENAY LAND DISTRICT  
NELSON LAND REG. DIST.

D.L. 4596

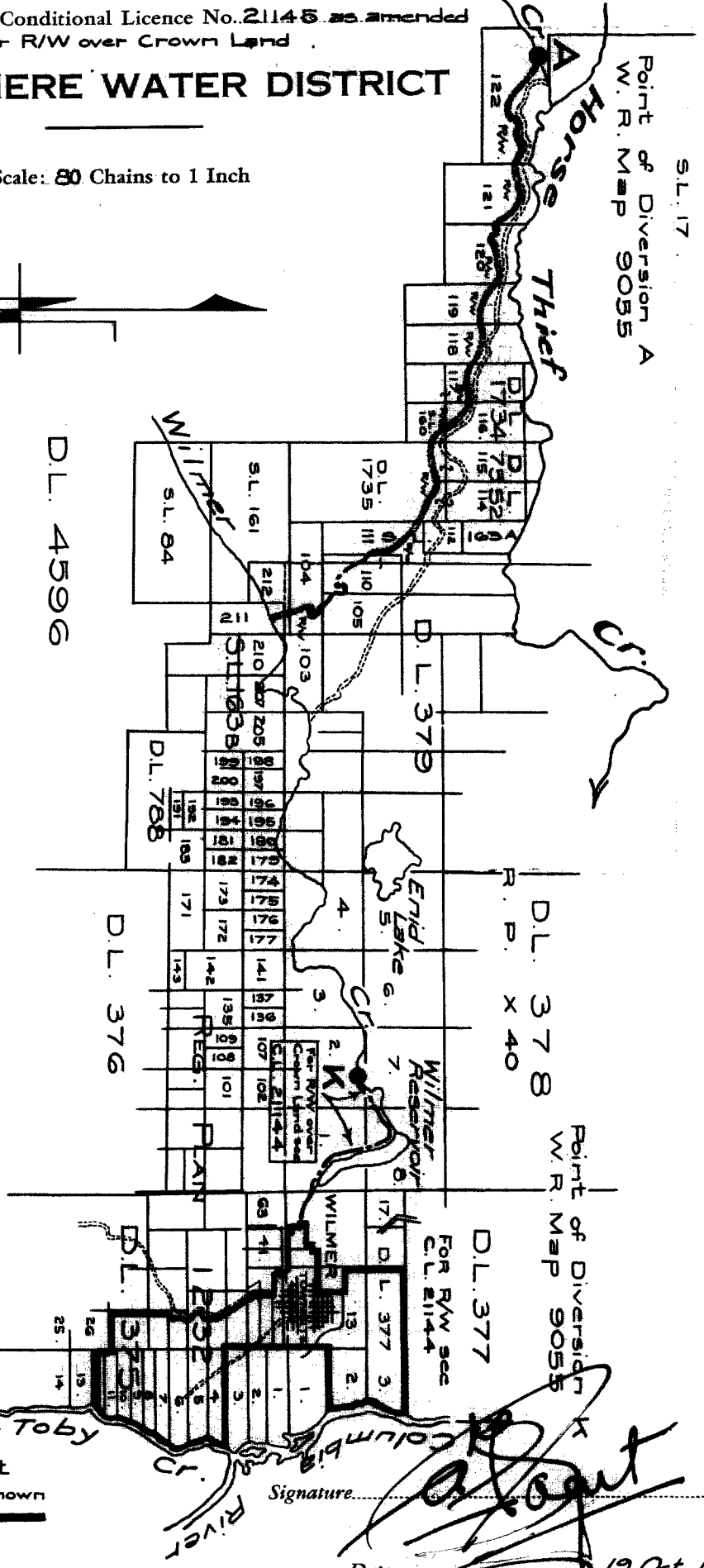

Point of Diversion A  
W.R. Map 9085

S.L. 17

D.L. 378

Point of Diversion B  
W.R. Map 9055

D.L. 377

R.P. X 40

For R/W over Crown Land see C.L. 21144

For R/W over Crown Land see C.L. 21144

Signature: *[Handwritten Signature]*  
Date: 19 Oct. 1955

Amended CL 21145  
File 0184076

4092

## LEGEND

- Point of Diversion
- Ditch & Flume
- R/W over Crown Land

The boundaries of the Wilmer Wwks District to which this licence is appurtenant are shown thus:

EXHIBIT "A"