



DEPARTMENT OF LANDS AND FORESTS

Permit under the "Water Act" Authorizing the Occupation of Crown Land

British Columbia Electric Company Limited, of 970 Burrard St., Vancouver 1, B. C.,

the holder of a water licence authorizing the diversion of water from Bridge River

is hereby authorized to occupy by constructing, maintaining and operating thereon the works authorized under the said water licence, and any licence which may be issued in substitution thereof,

the following Crown land, namely:— a portion of Unsurveyed Land lying South of Lot 3023 and North of Lot 3055, Lillooet Land District, being 13,500 feet in length and 100 feet in width, the location of which is shown approximately on the plan attached to the said water licence and marked "Right-of-Way",

having an area of 30.7 acres.

And, subject to the payment of royalty, stumpage, and other compensation as provided under Condition 5, is authorized to cut and remove from the said land any timber, the removal of which is necessary to permit the construction of the said works.

There is payable in respect of this permit an annual rental of \$15.50, which is subject to alteration at any time. Failure to pay the annual rental will render this permit subject to cancellation.

This permit is appurtenant to the land to which the aforesaid water licence is appurtenant.

The conditions relative to the rights granted under this permit are printed on the back of this form.

Issued the 13th day of May, 19 57.

Handwritten: 13 Oct 1961, Chander

Handwritten signature of Deputy Minister of Lands

Deputy Minister of Lands.

File 0210947
W.R. Map 4521
Ref. Map 24A (C-5)

W.R.B. 12-1M-1053-6178

Conditional Licence No. 23626
PERMIT OVER CROWN LAND No. 4263



DEPARTMENT OF LANDS AND FORESTS

Permit under the "Water Act" Authorizing the Occupation of Crown Land

British Columbia Electric Company Limited, of 970 Burrard St., Vancouver 1, B. C.,

the holder of a water licence authorizing the diversion of water from Bridge River

is hereby authorized to occupy by constructing, maintaining and operating thereon the works authorized under the said water licence, and any licence which may be issued in substitution thereof,

the following Crown land, namely:— a portion of Unsurveyed Land lying South of Lot 3023 and North of Lot 3055, Lillooet Land District, being 13,500 feet in length and 100 feet in width, the location of which is shown approximately on the plan attached to the said water licence and marked "Right-of-Way",

having an area of 30.7 acres.

And, subject to the payment of royalty, stumpage, and other compensation as provided under Condition 5, is authorized to cut and remove from the said land any timber, the removal of which is necessary to permit the construction of the said works.

There is payable in respect of this permit an annual rental of \$15.50, which is subject to alteration at any time. Failure to pay the annual rental will render this permit subject to cancellation.

This permit is appurtenant to the land to which the aforesaid water licence is appurtenant.

The conditions relative to the rights granted under this permit are printed on the back of this form.

Issued the 13th day of May, 19 57.

WJ 13 Oct 1961

Abandoned

[Signature]

Deputy Minister of Lands.

File 0210947
W.R. Map 4521
Ref. Map 24A (C-5)

W.R.B. 12-1M-1053-6178

Conditional Licence No. 23626
PERMIT OVER CROWN LAND NO. 4263

**CONDITIONS RELATIVE TO THE RIGHTS GRANTED
UNDER THIS PERMIT**

1. This permit is issued under section 20 of the "Water Act," and the rights hereby granted are subject at all times to the provisions of that Act and all Acts passed in amendment or substitution thereof and to all regulations from time to time made under any such Act.

2. There is reserved to the Crown the right to grant to other persons permits to occupy the land affected by this permit without compensation to the permittee or his successors in title.

3. In the event of any dispute arising at any time between the permittee and any owner of land adjacent to the land affected by this permit with respect to the area or boundaries of the land so affected, the licensee shall at his own expense, when so directed by the Deputy Minister of Lands, have the said land surveyed by a duly qualified surveyor, and shall likewise file with the Department of Lands and Forests at Victoria, B.C., a plan showing the result of the survey.

4. This permit and the rights granted hereunder are subject always to compliance by the permittee with the terms of his water licence, and if the rights granted under the said licence should at any time be suspended or terminated the rights granted under this permit are thereupon likewise suspended or terminated.

5. The amount of stumpage, royalty, and (or) compensation payable to the Crown by the permittee in respect of trees, including merchantable or young growth, cut, removed, damaged, or destroyed by the permittee, shall be the sum or sums fixed by the Forest Service of the Province of British Columbia.

British



Columbia

RIVER L. 7613

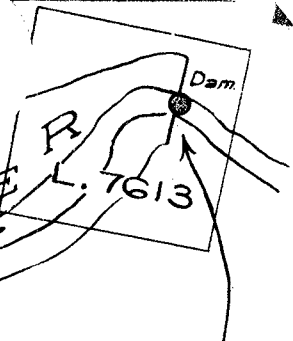

To accompany Conditional Licence No 23626
And Permit for R/W Over Crown Land

LILLOOET WATER DISTRICT

Point of Rediversion D
W. R. Map 4521

Point of Diversion E
W. R. Map 4521

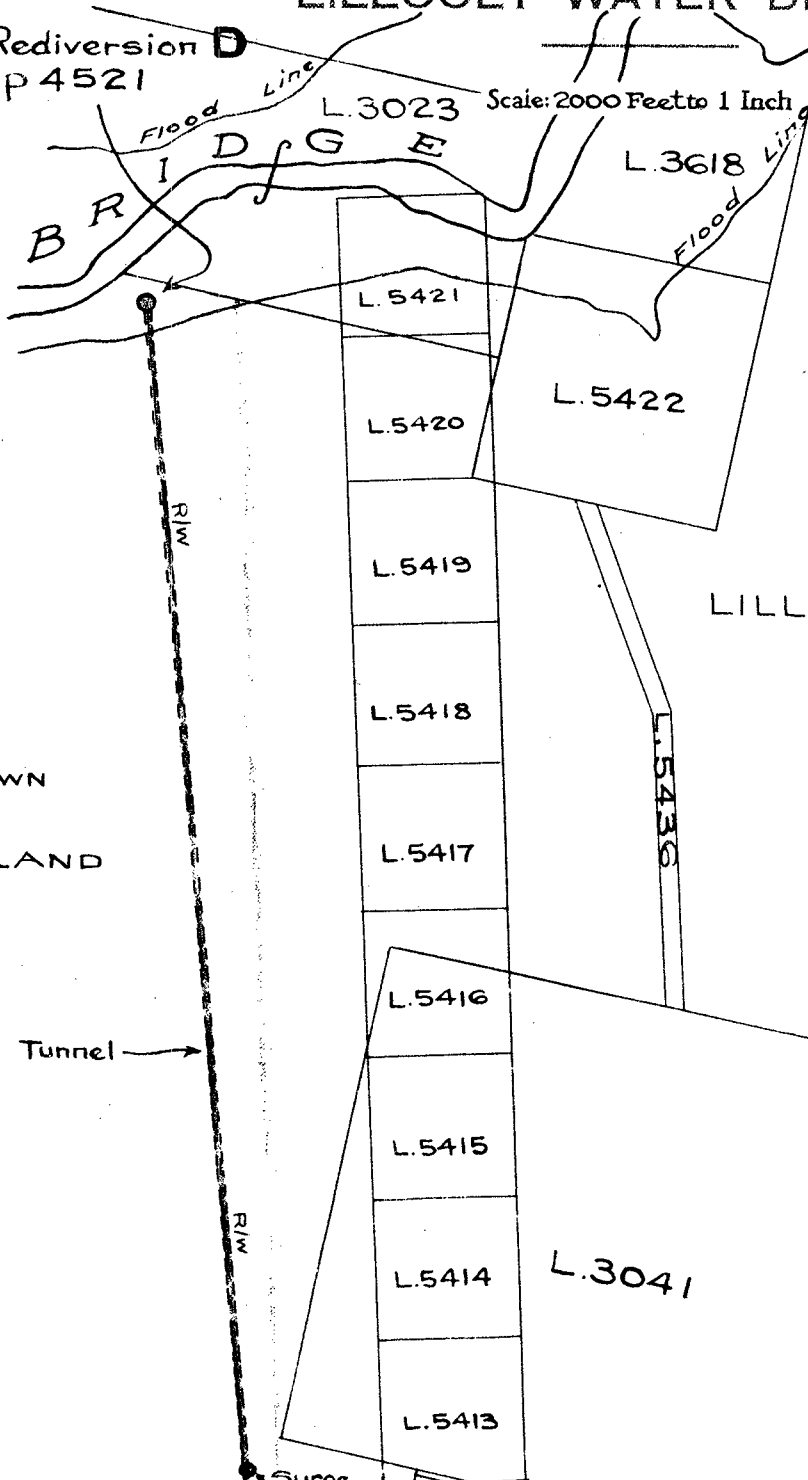

Copy

LILLOOET LAND DISTRICT

CROWN

LAND

Tunnel

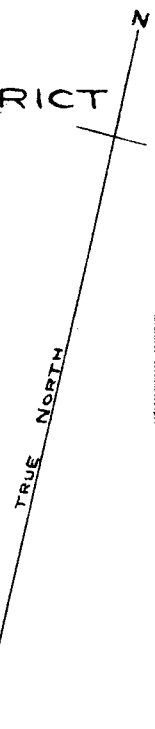

LEGEND

Point of Diversion & Rediversion

Tunnel & Penstocks
R/W

Penstock

Surge Shaft

Portal

BLK. A

SLOSH I.R. No. 1

Signature

[Handwritten Signature]

Date 13th May 1957

EXHIBIT "A"

SLOSH I.R. No. 1

POWER HOUSE

SETON LAKE

CL 23626

File 0210947

Permit No. 4263

FOR R/W SEE REF MAP 24A (C-5)

British



Columbia



To accompany Conditional Licence No. 23626
And Permit for R/W Over Crown Land

LILLOOET WATER DISTRICT

Point of Rediversion D
W. R. Map 4521

Point of Diversion E
W. R. Map 4521
121

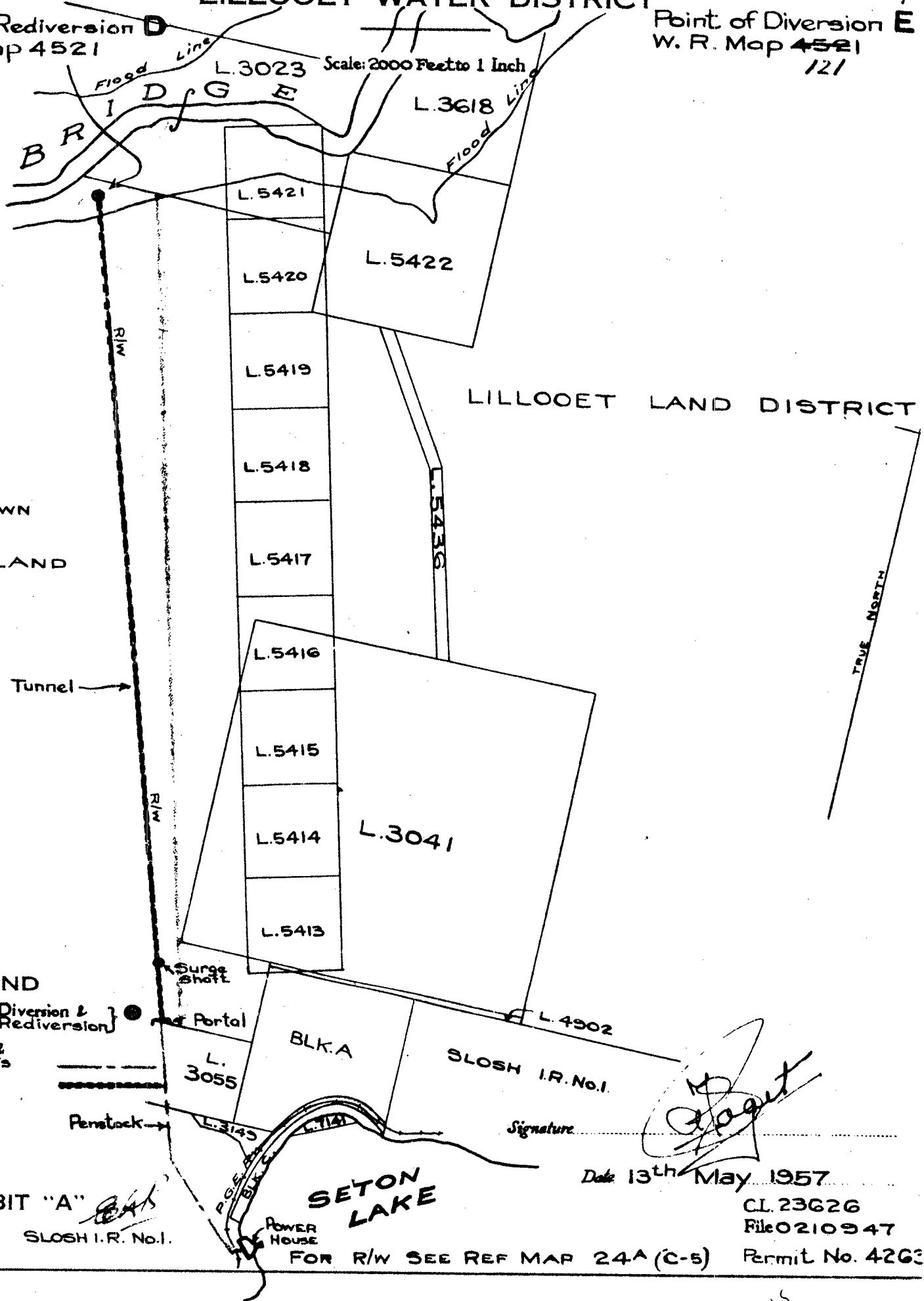

LEGEND

Point of Diversion & Rediversion

Tunnel & Penstocks
R/W

Penstock

Surge Shaft

Portal

BLK. A

SLOSH I.R. No. 1

Signature

Date 13th May 1957

EXHIBIT "A" SLOSH I.R. No. 1

SETON LAKE

POWER HOUSE

FOR R/W SEE REF MAP 24A (C-5)

CL 23626
File 0210947
Permit No. 4263

NOTE: ORIGINAL IS WITH LICENCE CL 23626