



DEPARTMENT OF LANDS AND FORESTS

Permit under the "Water Act" Authorizing the Occupation of Crown Land

British Columbia Electric Company Limited, of 970 Burrard St., Vancouver 1, B.C. the holder of a water licence authorizing the diversion from Cheakamus River, Rubble Creek and their tributaries is hereby authorized to occupy by constructing, maintaining and operating thereon the works authorized under the said water licence, and any licence which may be issued in substitution thereof,

the following Crown land, namely:— Road Access Right-of-Way: portion of the land lying between District Lot 1515 and District Lot 1516; District Lots 1516 and 1518; portion of the land lying between District Lot 1518 and S.T.L. 907^P; S.T.L.'s 5618^P and 907^P, New Westminster Land District, being 17,300 feet in length and 30 feet in width, the location of which is shown approximately on the attached plan and marked "R/W", having an area of 5.96 acres.

And, subject to the payment of royalty, stumpage, and other compensation as provided under Condition 5, is authorized to cut and remove from the said land any timber the removal of which is necessary to permit the construction of the said works.

There is payable in respect of this permit an annual rental of \$3.00, which is subject to alteration at any time. Failure to pay the annual rental will render this permit subject to cancellation.

This permit is appurtenant to the land to which the aforesaid water licence is appurtenant.

The conditions relative to the rights granted under this permit are printed on the back of this form.

THIS PERMIT REPLACES PERMIT NO. 3988.

Issued the 27th day of June, 19 57

Deputy Minister of Lands.

File 0204670
W.R. Map 8234
Ref. Map 5B (F-6) and 62 (A-7)
W.R.B. 12-1M-1053-6178

Conditional Licence No. 22284
PERMIT OVER CROWN LAND No. 4277



**CONDITIONS RELATIVE TO THE RIGHTS GRANTED
UNDER THIS PERMIT**

1. This permit is issued under section 20 of the "Water Act," and the rights hereby granted are subject at all times to the provisions of that Act and all Acts passed in amendment or substitution thereof and to all regulations from time to time made under any such Act.

2. There is reserved to the Crown the right to grant to other persons permits to occupy the land affected by this permit without compensation to the permittee or his successors in title.

3. In the event of any dispute arising at any time between the permittee and any owner of land adjacent to the land affected by this permit with respect to the area or boundaries of the land so affected, the licensee shall at his own expense, when so directed by the Deputy Minister of Lands, have the said land surveyed by a duly qualified surveyor, and shall likewise file with the Department of Lands and Forests at Victoria, B.C., a plan showing the result of the survey.

4. This permit and the rights granted hereunder are subject always to compliance by the permittee with the terms of his water licence, and if the rights granted under the said licence should at any time be suspended or terminated the rights granted under this permit are thereupon likewise suspended or terminated.

5. The amount of stumpage, royalty, and (or) compensation payable to the Crown by the permittee in respect of trees, including merchantable or young growth, cut, removed, damaged, or destroyed by the permittee, shall be the sum or sums fixed by the Forest Service of the Province of British Columbia.



DEPARTMENT OF LANDS AND FORESTS

Copy

Permit under the "Water Act" Authorizing the Occupation of Crown Land

British Columbia Electric Company Limited, of 970 Burrard St., Vancouver 1, B.C. the holder of a water licence authorizing the diversion from Cheakamus River, Rubble Creek and their tributaries

is hereby authorized to occupy by constructing, maintaining and operating thereon the works authorized under the said water licence, and any licence which may be issued in substitution thereof,

the following Crown land, namely:— Road Access Right-of-Way: portion of the land lying between District Lot 1515 and District Lot 1516; District Lots 1516 and 1518; portion of the land lying between District Lot 1518 and S.T.L. 907P; S.T.L's 5618P and 907P, New Westminster Land District, being 17,300 feet in length and 30 feet in width, the location of which is shown approximately on the attached plan and marked "R/W",

having an area of 5.96 12 acres.

And, subject to the payment of royalty, stumpage, and other compensation as provided under Condition 5, is authorized to cut and remove from the said land any timber the removal of which is necessary to permit the construction of the said works.

There is payable in respect of this permit an annual rental of \$3.00, which is subject to alteration at any time. Failure to pay the annual rental will render this permit subject to cancellation.

This permit is appurtenant to the land to which the aforesaid water licence is appurtenant. The conditions relative to the rights granted under this permit are printed on the back of this form.

THIS PERMIT REPLACES PERMIT NO. 3988.

Issued the 27th day of June, 19 57.

Deputy Minister of Lands.

File 0204670
W.R. Map 8234
Ref. Map 5B (F-6) and 62 (A-7)
W.R.B. 12-1M-1053-6178

Water Licence No. 22284
PERMIT TO OCCUPY CROWN LAND No. 4277



DEPARTMENT OF LANDS AND FORESTS

Copy

Permit under the "Water Act" Authorizing the Occupation of Crown Land

British Columbia Electric Company Limited, of 970 Burrard St., Vancouver 1, B.C.

the holder of a water licence authorizing the diversion of water from Cheakamus River, Rubble Creek and their tributaries

is hereby authorized to occupy by constructing, maintaining and operating thereon the works authorized under the said water licence, and any licence which may be issued in substitution thereof,

the following Crown land, namely:— Road Access Right-of-Way: portion of the land lying between District Lot 1515 and District Lot 1516; District Lots 1516 and 1518; portion of the land lying between District Lot 1518 and S.T.L. 907^P; S.T.L.'s 5618^P and 907^P, New Westminster Land District, being 17,300 feet in length and 30 feet in width, the location of which is shown approximately on the attached plan and marked "R/W",

having an area of 5.96 acres.

And, subject to the payment of royalty, stumpage, and other compensation as provided under Condition 5, is authorized to cut and remove from the said land any timber the removal of which is necessary to permit the construction of the said works.

There is payable in respect of this permit an annual rental of \$3.00, which is subject to alteration at any time. Failure to pay the annual rental will render this permit subject to cancellation.

This permit is appurtenant to the land to which the aforesaid water licence is appurtenant.

The conditions relative to the rights granted under this permit are printed on the back of this form.

THIS PERMIT REPLACES PERMIT NO. 3988.

Issued the 27th day of June, 19 57

Deputy Minister of Lands.

File 0204670
W.R. Map 8234
Ref. Map 5^B (F-6) and 62 (A-7)

22284
CROWN LAND No. 4277

British



Columbia

Copy

accompany Amended Permit for Right-of-Way over Crown Land for Conditional Licence 22284

VANCOUVER WATER DISTRICT

Scale: 80 Chains to 1 Inch

NEW WESTMINSTER LAND DISTRICT

Points of Diversion M & P
W. R. Map 8234

Point of Rediversion N
W. R. Map 8234

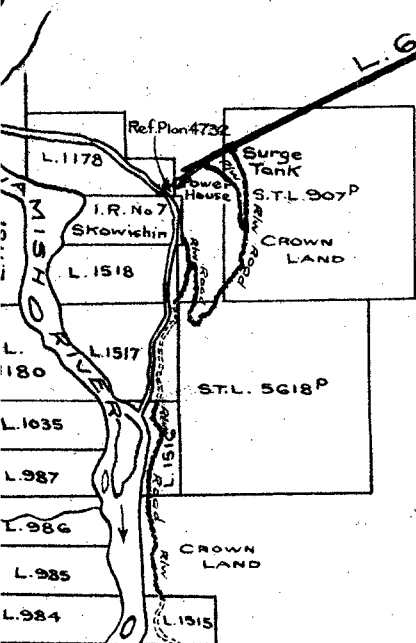
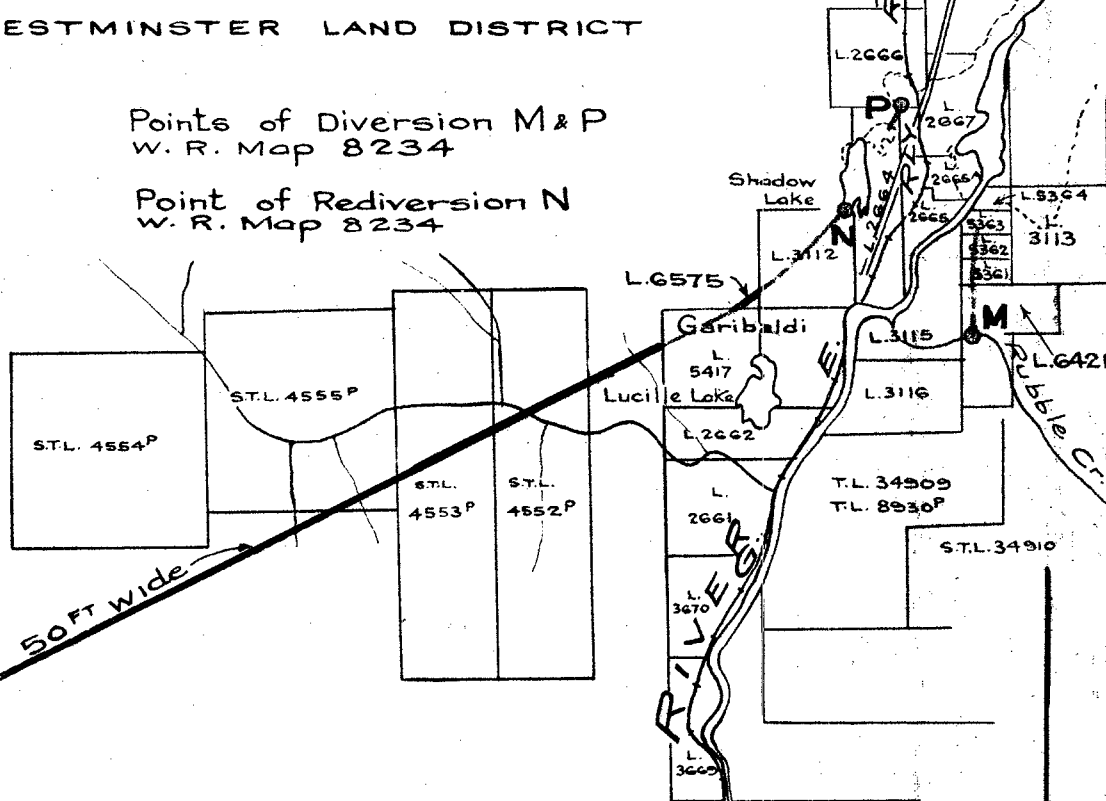

- LEGEND**
- Point of Diversion } ○
 - Point of Rediversion } ○
 - Ditch } ————
 - Tunnel } ————
 - Pipeline } ————
 - Road R/w } ————

Signature: *[Handwritten Signature]*

Date 27th June, 1957
Amended R/W Permit for C.L. 22284
File 0204670
R/W Permit No. 4277

EXHIBIT "A" *[Handwritten Initials]*

For Storage See C.L. 22285
For R/W See Ref. Maps 5^B(F6) & 62(A-7)