



DEPARTMENT OF LANDS AND FORESTS

Permit under the "Water Act" Authorizing the Occupation of Crown Land

John A. Blatchford, of Alexis Creek, B. C.,

the holder of a water licence authorizing the diversion of water from Brittany Creek is hereby authorized to occupy by constructing, maintaining and operating thereon the works authorized under the said water licence, and any licence which may be issued in substitution thereof,

the following Crown land, namely:— a portion of Unsurveyed Vacant Crown Land, Lillooet District, and portions of Lots 929, 930, 927, 920 and 919 and Unsurveyed Vacant Crown Land, Range 2, Coast District, being 22,700 feet ± in length and 15 feet in width, the location of which is shown approximately on the attached plan and marked "Right-of-Way",

having an area of 7.813 ± acres.

And, subject to the payment of royalty, stumpage, and other compensation as provided under Condition 5, is authorized to cut and remove from the said land any timber, the removal of which is necessary to permit the construction of the said works.

There is payable in respect of this permit an annual rental of \$8.00, which is subject to alteration at any time. Failure to pay the annual rental will render this permit subject to cancellation.

This permit is appurtenant to the land to which the aforesaid water licence is appurtenant.

The conditions relative to the rights granted under this permit are printed on the back of this form.

This permit replaces Permit No. 2854.

Issued the 28th day of February, 19 61

Deputy Minister of Lands.

File 0161979
W.R. Map
Ref. Map 92°/NW (B-1)

Conditional -Final Licence No. 17621
PERMIT OVER CROWN LAND No. 4805

**CONDITIONS RELATIVE TO THE RIGHTS GRANTED  
UNDER THIS PERMIT**

1. This permit is issued under section ~~20~~<sup>23</sup> of the "Water Act," and the rights hereby granted are subject at all times to the provisions of that Act and all Acts passed in amendment or substitution thereof and to all regulations from time to time made under any such Act.

2. There is reserved to the Crown the right to grant to other persons permits to occupy the land affected by this permit without compensation to the permittee or his successors in title.

3. In the event of any dispute arising at any time between the permittee and any owner of land adjacent to the land affected by this permit with respect to the area or boundaries of the land so affected, the licensee shall at his own expense, when so directed by the Deputy Minister of Lands, have the said land surveyed by a duly qualified surveyor, and shall likewise file with the Department of Lands and Forests at Victoria, B.C., a plan showing the result of the survey.

4. This permit and the rights granted hereunder are subject always to compliance by the permittee with the terms of his water licence, and if the rights granted under the said licence should at any time be suspended or terminated the rights granted under this permit are thereupon likewise suspended or terminated.

5. The amount of stumpage, royalty, and (or) compensation payable to the Crown by the permittee in respect of trees, including merchantable or young growth, cut, removed, damaged, or destroyed by the permittee, shall be the sum or sums fixed by the Forest Service of the Province of British Columbia.

British



Columbia

### CARIBOO WATER DISTRICT

### KAMLOOPS LAND REGISTRATION DISTRICT

(5280 ft.)

Scale: 80 chains to 1 Inch

RANGE 2, COAST DISTRICT

LILLOOET DISTRICT

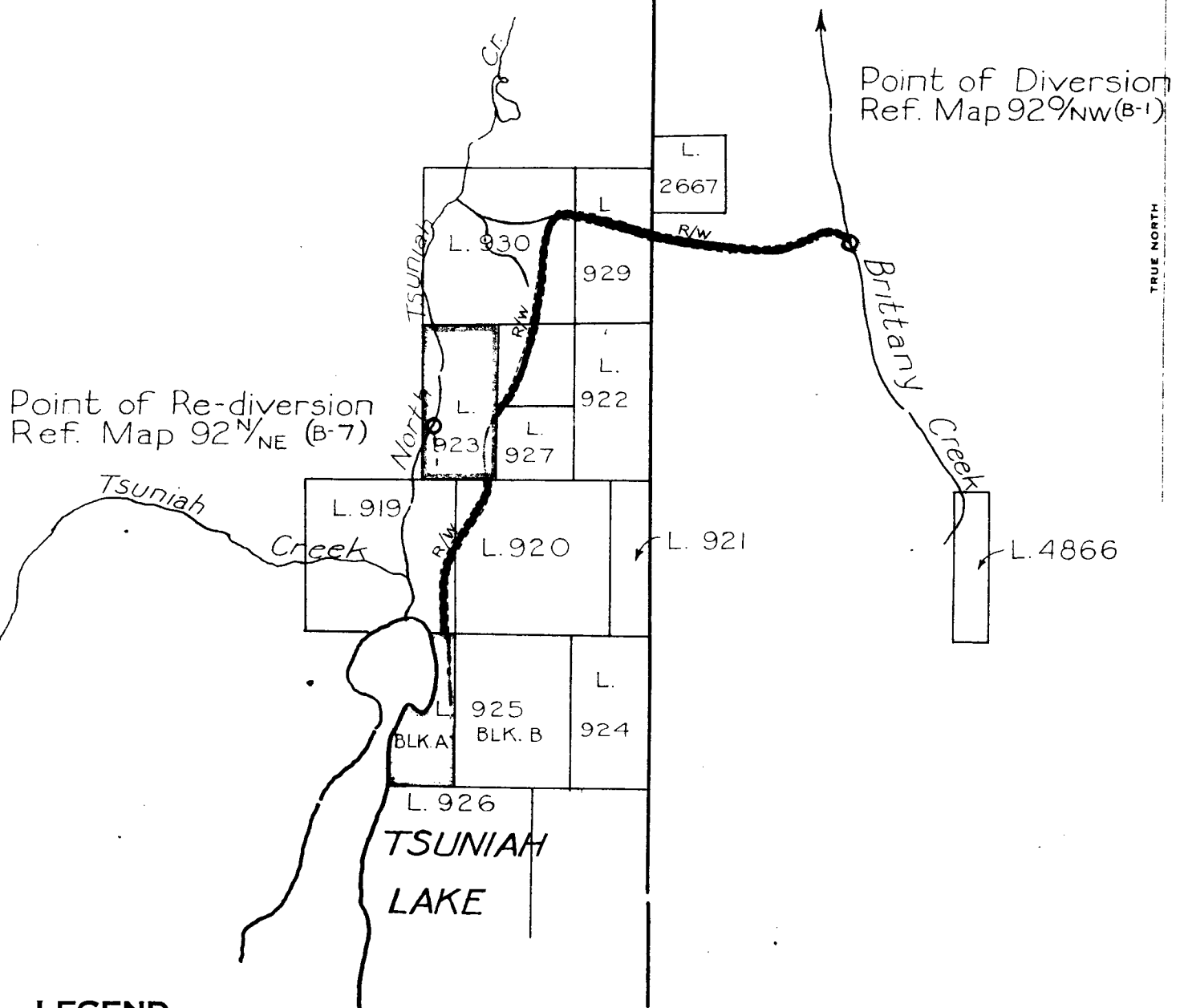

Point of Re-diversion  
Ref. Map 92<sup>N</sup>/<sub>NE</sub> (B-7)

Point of Diversion  
Ref. Map 92<sup>N</sup>/<sub>NW</sub> (B-1)

#### LEGEND

- Point of Diversion
- Ditch
- Right-of-Way

The boundaries of the land to which this licence is appurtenant are shown thus:

Signature

Date 28<sup>th</sup> Feb. 1961

Amended CL 17621  
File 0161979  
Permit N<sup>o</sup> 4805

EXHIBIT "A"

CHILCOTIN PRECINCT  
FOR R/W SEE REF MAP 92<sup>N</sup>/<sub>NW</sub> (B-1)