



DEPARTMENT OF LANDS AND FORESTS

Permit under the "Water Act" Authorizing the Occupation of Crown Land

John Pember Casselman, of Alexis Creek, B. C.,

the holder of water licences authorizing the diversion of water from Brittany and Casselman Creeks,

is hereby authorized to occupy by constructing, maintaining and operating thereon the works authorized under the said water licences, and any licences which may be issued in substitution thereof,

the following Crown land, namely:— portions of unsurveyed vacant Crown land in Lillooet District; comprising 4 damsites, each of 1/4 acre or less, the location of which is shown approximately on the attached plan.

a total having an area of 1 acres or less.

And, subject to the payment of royalty, stumpage, and other compensation as provided under Condition 5, is authorized to cut and remove from the said land any timber, the removal of which is necessary to permit the construction of the said works.

There is payable in respect of this permit an annual rental of \$10.00, which is subject to alteration at any time. Failure to pay the annual rental will render this permit subject to cancellation.

This permit is appurtenant to the land to which the aforesaid water licence is appurtenant.

The conditions relative to the rights granted under this permit are printed on the back of this form.

Issued the 3rd day of July, 19 61

Deputy Minister of Lands.

File 0233800 and 0233801

W.R. Map

Ref. Map 92/NW (C-1)

W.R.B. 12-o

Conditional Licence No. 26567 Final 26568 ABAN 7-3-91 PERMIT OVER CROWN LAND No. 4877

CONDITIONS RELATIVE TO THE RIGHTS GRANTED
UNDER THIS PERMIT

- 23

1. This permit is issued under ~~section 20~~ of the "Water Act," and the rights hereby granted are subject at all times to the provisions of that Act and all Acts passed in amendment or substitution thereof and to all regulations from time to time made under any such Act.
2. There is reserved to the Crown the right to grant to other persons permits to occupy the land affected by this permit without compensation to the permittee or his successors in title.
3. In the event of any dispute arising at any time between the permittee and any owner of land adjacent to the land affected by this permit with respect to the area or boundaries of the land so affected, the licensee shall at his own expense, when so directed by the Deputy Minister of Lands, have the said land surveyed by a duly qualified surveyor, and shall likewise file with the Department of Lands and Forests at Victoria, B.C., a plan showing the result of the survey.
4. This permit and the rights granted hereunder are subject always to compliance by the permittee with the terms of his water licence, and if the rights granted under the said licence should at any time be suspended or terminated the rights granted under this permit are thereupon likewise suspended or terminated.
5. The amount of stumpage, royalty, and (or) compensation payable to the Crown by the permittee in respect of trees, including merchantable or young growth, cut, removed, damaged, or destroyed by the permittee, shall be the sum or sums fixed by the Forest Service of the Province of British Columbia.

British



Columbia

10

CARIBOO WATER DISTRICT
LILLOOET LAND DISTRICT
KAMLOOPS LAND REGISTRATION DISTRICT

BRITTANY L.

(40 Chains)
Scale: 1/2 Mile to 1 Inch

BRITTANY L.

L 4867

Damsite R/w

HAY PERMIT 638

HAY PERMIT 638

Point of Diversion
Ref. Map 92 O/NW (C-1)

Damsite R/w

L 4868

Damsite R/w

HAY PERMIT 585

CASSELLMAN CR.

HAY PERMIT 585

Damsite R/w

HAY PERMIT 585

LEGEND

Point of Diversion ●

Damsite R/w ●

The boundaries of the land to which this licence is appurtenant are shown thus: - - - - -

Signature

EXHIBIT "A"

Date 3 July 1961
R/W Permit for CL 5 (4867)
File 0233800, 0233801
R/W Permit No. 4977

For R/W see Ref. Map 92 O/NW (C-1)
Chicot Precinct



KAMLOOPS LAND REGISTRATION DISTRICT
LILLOOET LAND DISTRICT
CARIBOO WATER DISTRICT

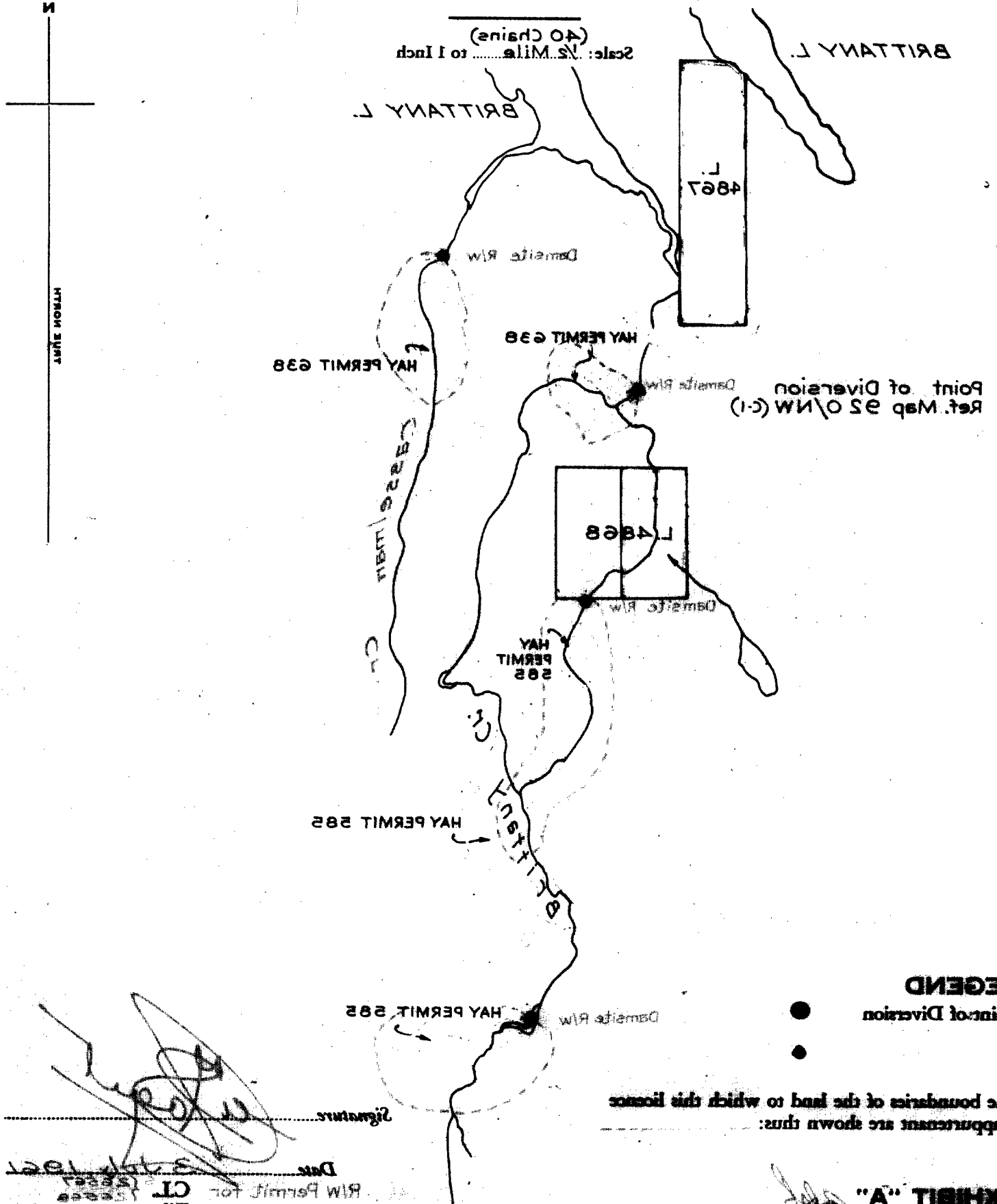

LEGEND
● Point of Diversion

The boundaries of the land to which this license is appurtenant are shown thus: _____

EXHIBIT "A"

For R/W see Ref. Map 92 O/NW (C-1)
Chilcoot Precinct

Date: 3/1/1961
 R/W Permit for CL 12864
 Filed: 3/1/1961
 Signature: *[Handwritten Signature]*