



PERMIT UNDER THE WATER ACT AUTHORIZING THE OCCUPATION OF CROWN LAND

Corporation of the City of Rossland, P.O. Box 1179, Rossland, B.C.

the holder(s) of Conditional Water Licence #30928 and Conditional Water Licence # 8288 authorizing the diversion of water from Elgood Creek and South Murphy Creek is/are hereby authorized to occupy Crown land by construction, maintaining and operating thereon the works authorized by the said water licences and any licences which may be issued in substitution thereof.

- (a) The Crown land which is authorized to be occupied under this permit is portions of Lot 5816, Special Timber Licence 13238P, Special Timber Licence 13239P; Lot 4983, Timber Licence 11496P; and Lot 657, Timber Licence 13175P, Kootenay District.
- (b) The approximate dimensions of the Crown land authorized to be occupied under this permit are 20,400 feet \pm in length and 15 feet in width, having an area of 7.1 acres \pm , the location of which is shown approximately on the amended plan attached to Conditional Water Licence No. 8288.
- (c) Subject to the payment of royalty, stumpage, and other compensation as provided under Condition 5, the permittee is authorized to cut and remove from the said land any timber the removal of which is necessary to permit construction of the said works.
- (d) The annual rental for this permit is \$ 8.00 , which is subject to review and revision at any time at the discretion of the Crown.
- (e) This permit is appurtenant to the land to which the aforesaid water licence is appurtenant.
- (f) The conditions relative to the rights granted under this permit are printed on the back of this form.

File No. 0260119
0242155
Ref. Map 82 F/SW (B-1)

W.R. Map 5282

Date issued: 6 June 1966

Permit No. 6111

**CONDITIONS RELATIVE TO THE RIGHTS GRANTED
UNDER THIS PERMIT**

1. This permit is issued under the *Water Act*, and the rights hereby granted are subject at all times to the provisions of that Act and all Acts passed in amendment or substitution thereof and to all regulations from time to time made under any such Act.
2. There is reserved to the Crown the right to grant to other persons permits to occupy the land affected by this permit without compensation to the permittee or his successors in title.
3. In the event of any dispute arising at any time between the permittee and any owner of land adjacent to the land affected by this permit with respect to the area or boundaries of the land so affected, the licensee shall at his own expense, when so directed by the Deputy Minister of Lands, have the said land surveyed by a duly qualified surveyor, and shall likewise file with the Department of Lands, Forests, and Water Resources at Victoria, B.C., a plan showing the result of the survey.
4. This permit and the rights granted hereunder are subject always to compliance by the permittee with the terms of his water licence, and if the rights granted under the said licence should at any time be suspended or terminated the rights granted under this permit are thereupon likewise suspended or terminated.
5. The amount of stumpage, royalty, and (or) compensation payable to the Crown by the permittee in respect of trees, including merchantable or young growth, cut, removed, damaged, or destroyed by the permittee, shall be the sum or sums fixed by the Forest Service of the Province of British Columbia.



NELSON WATER DISTRICT
KOOTENAY DISTRICT

Scale: 2640 Feet to 1 Inch

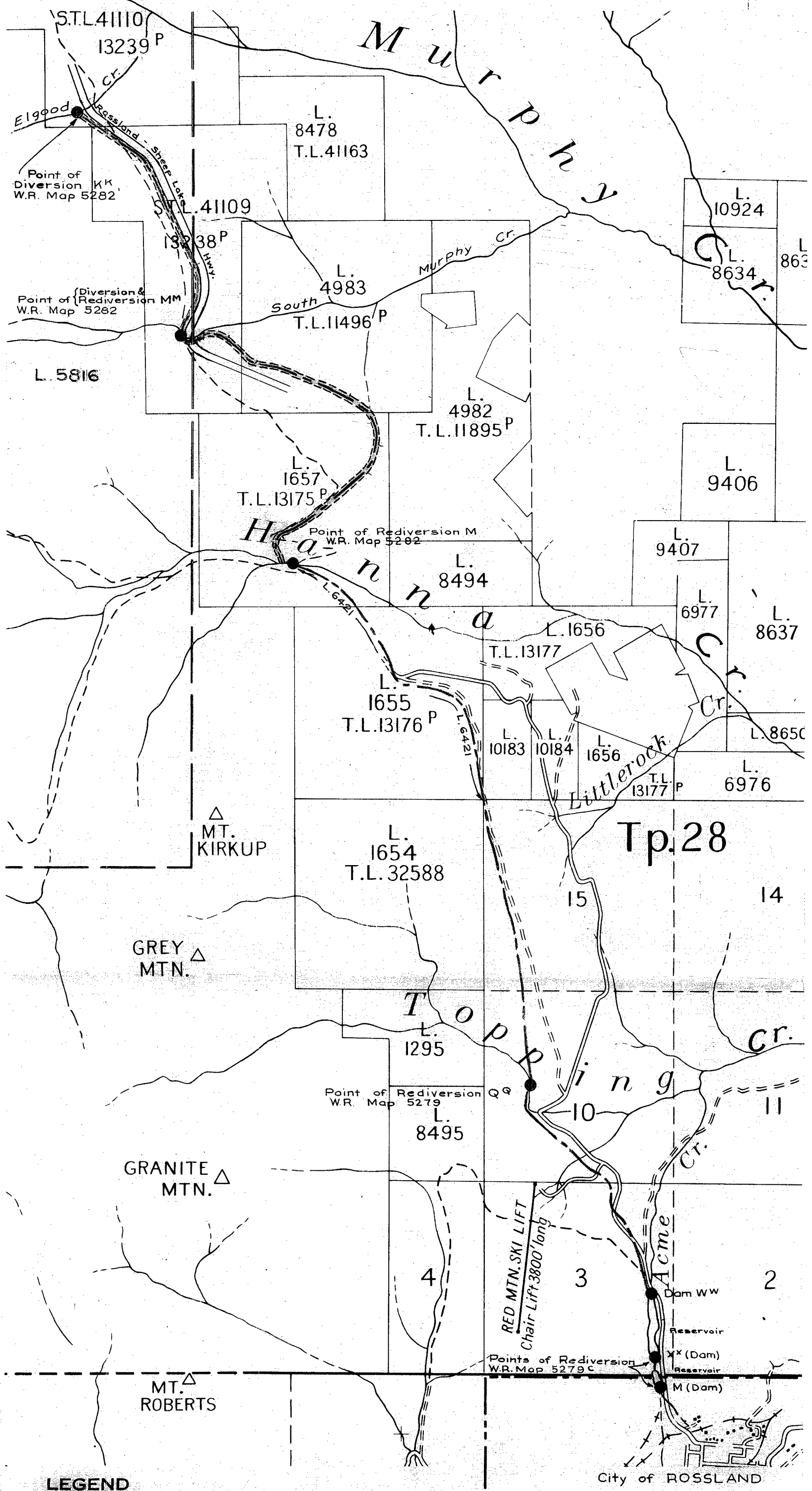

LEGEND
 Point of Diversion, Rediversion & Dam ○
 Pipe & Ditch ————
 Right-of-way =====

The boundaries of the CITY OF ROSSLAND are shown thus: _____

Signature: *[Handwritten Signature]*

EXHIBIT "A" *[Handwritten Mark]*

Date: June 6, 1966
 R/W Permit 6111 for C.L. 30928
 & Amended C.L. 8288
 File 0260119
 0242155

For R/W see Ref. Map 82F/SW.(B-1)