



**CONDITIONS RELATIVE TO THE RIGHTS GRANTED  
UNDER THIS PERMIT**

1. This permit is issued under the *Water Act*, and the rights hereby granted are subject at all times to the provisions of that Act and all Acts passed in amendment or substitution thereof and to all regulations from time to time made under any such Act.
2. There is reserved to the Crown the right to grant to other persons permits to occupy the land affected by this permit without compensation to the permittee or his successors in title.
3. In the event of any dispute arising at any time between the permittee and any owner of land adjacent to the land affected by this permit with respect to the area or boundaries of the land so affected, the licensee shall at his own expense, when so directed by the Deputy Minister of Lands, have the said land surveyed by a duly qualified surveyor, and shall likewise file with the Department of Lands, Forests, and Water Resources at Victoria, B.C., a plan showing the result of the survey.
4. This permit and the rights granted hereunder are subject always to compliance by the permittee with the terms of his water licence, and if the rights granted under the said licence should at any time be suspended or terminated the rights granted under this permit are thereupon likewise suspended or terminated.
5. The amount of stumpage, royalty, and (or) compensation payable to the Crown by the permittee in respect of trees, including merchantable or young growth, cut, removed, damaged, or destroyed by the permittee, shall be the sum or sums fixed by the Forest Service of the Province of British Columbia.

British



Columbia

NELSON WATER DISTRICT  
KOOTENAY DISTRICT

Scale: 200 Feet to 1 Inch

TRUE NORTH

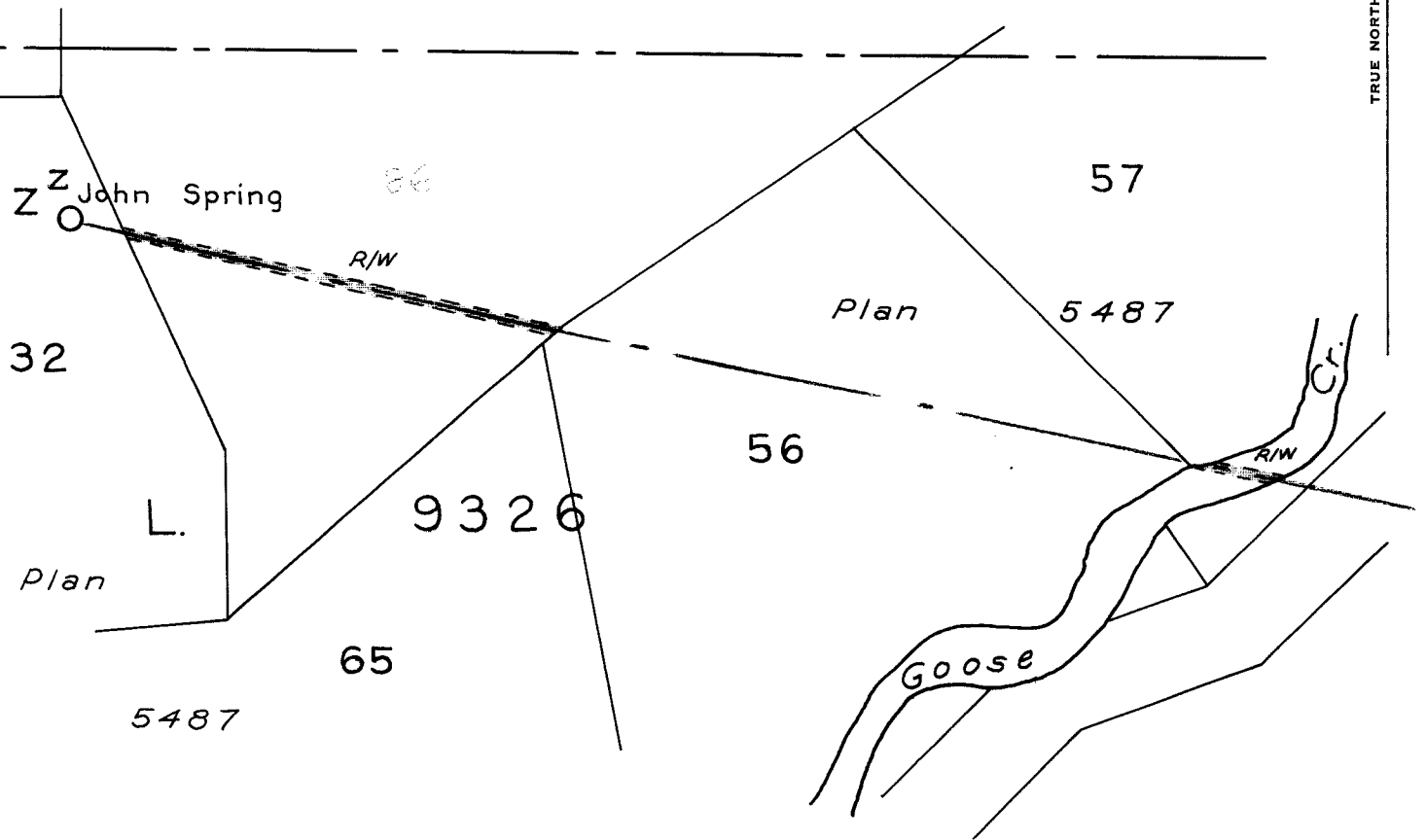

**LEGEND**

- Point of Diversion ○
- W.R. Map 5300
- Right-of-Way
- Pipe

Signature *[Handwritten Signature]*

Date Oct. 20, 1966

R/W Permit No. 6244 For C.I.s 29318 & 30647

File O252419  
& 0264079

EXHIBIT "A"

4

300-1264-1260

*[Handwritten initials]*

For R/W See Ref. Map 82 F/sw