



## PERMIT UNDER THE WATER ACT AUTHORIZING THE OCCUPATION OF CROWN LAND

Naramata Irrigation District of Naramata, B.C.

the holder(s) of Conditional/~~W.M.~~ Water Licence(s) 17736 authorizing  
~~the diversion of water from~~ storage of water in Big Meadow, Naramata, Nuttall  
and Elinor Lakes is/are hereby

flooding and by  
authorized to occupy Crown land by/constructing, maintaining, and operating thereon the works authorized  
under the said water licence and any licences which may be issued in substitution thereof.

- (a) The Crown land which is authorized to be occupied under this permit is a portion of  
Lot 2711 and Sublot 6 of Lot 2711, Similkameen Division  
of Yale District,

attached plan.

the location of which is shown approximately on the ~~plan attached to the said water licence~~

- (b) The approximate dimensions of the Crown land authorized to be occupied under this permit are
- |  |                   |
|--|-------------------|
| (1) 2700 feet in length and 20 feet in width | 1.3 acres         |
| (2) five damsites                            | 15 "              |
| (3) land which may be flooded                | 73 "              |
| Total area                                   | <u>89.3 acres</u> |

- (c) Subject to the payment of royalty, stumpage, and other compensation, and the obtaining of a licence to  
cut timber as provided under Condition 5, the permittee may cut and remove from the said land any  
timber, the removal of which is necessary to permit construction and maintenance of the said works,  
and clearing of the said land which may be flooded.

- (d) The annual rental for this permit is \$ 170.25 , which is subject to review and revision at any time  
at the discretion of the Crown.

- (e) This permit is appurtenant to the land, mine, or undertaking to which the aforesaid water licence is  
appurtenant.

- (f) The conditions relative to the rights granted under this permit are printed on the back of this form.

File No. 0139833

Ref. Map 82E/11 - W-e

W.R. Map 1560-1562

Date issued: 27th July, 1972 Permit No. 8600

Deputy Minister of Lands

### CONDITIONS RELATIVE TO THE RIGHTS GRANTED UNDER THIS PERMIT

1. This permit is issued under the *Water Act*, and the rights hereby granted are subject at all times to the provisions of that Act and all Acts passed in amendment or substitution thereof and to all regulations from time to time made under any such Act.

2. There is reserved to the Crown the right to grant to other persons permits to occupy the land affected by this permit without compensation to the permittee or his successors in title.

3. In the event of any dispute arising at any time between the permittee and any owner of land adjacent to the land affected by this permit with respect to the area or boundaries of the land so affected, the licensee shall at his own expense, when so directed by the Deputy Minister of Lands, have the said land surveyed by a duly qualified surveyor, and shall likewise file with the Department of Lands, Forests, and Water Resources at Victoria, British Columbia, a plan showing the result of the survey.

4. This permit and the rights granted hereunder are subject always to compliance by the permittee with the terms of his water licence, and if the rights granted under the said licence should at any time be suspended or terminated, the rights granted under this permit are thereupon likewise suspended or terminated.

5. The amount of stumpage, royalty, and (or) compensation payable to the Crown by the permittee in respect of trees, including merchantable or young growth, cut, removed, damaged, or destroyed by the permittee, shall be the sum or sums fixed by the Forest Service of the Province of British Columbia. Prior to the cutting, destruction, or flooding of any timber, the permittee must apply for and obtain a licence to cut timber from the District Forester under the provisions of section 24 of the *Forest Act*.

British



Columbia

FAIRVIEW WATER DISTRICT  
SIMILKAMEEN DIVISION OF YALE DISTRICT

Scale: 20 Chains to 1 Inch

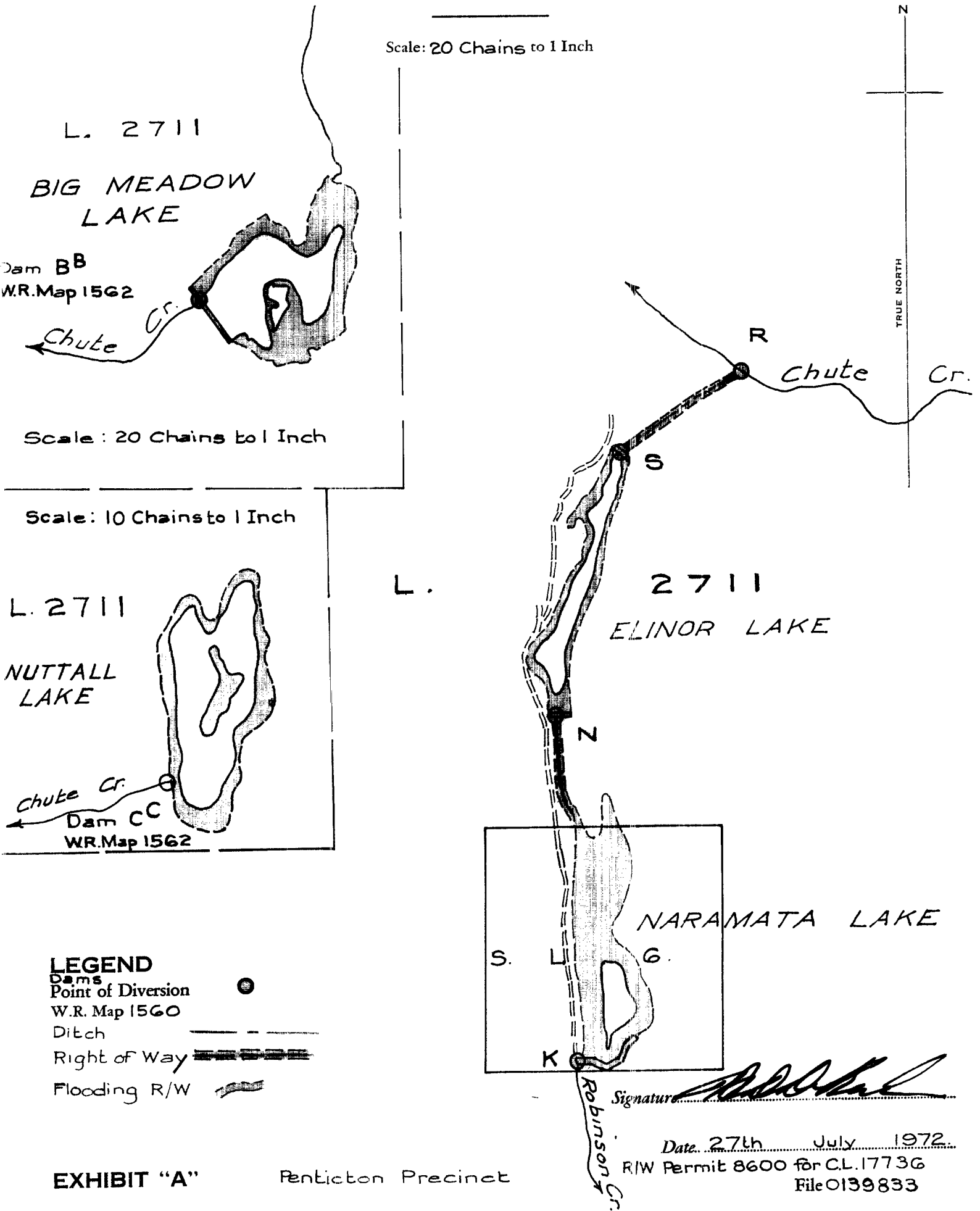

L. 2711

BIG MEADOW  
LAKE

Dam BB  
W.R. Map 1562

Chute

Scale: 20 Chains to 1 Inch

Scale: 10 Chains to 1 Inch

L. 2711

NUTTALL  
LAKE

Chute Cr.  
Dam CC  
W.R. Map 1562

L.

2711

ELINOR LAKE

NARAMATA LAKE

S. L. G.

Robinson Cr.

Signature *[Handwritten Signature]*

Date 27th July 1972

R/W Permit 8600 for C.L. 17736

File 0139833

EXHIBIT "A"

Penticton Precinct