



# PERMIT UNDER THE WATER ACT AUTHORIZING THE OCCUPATION OF CROWN LAND

The Corporation of the District of Peachland of Box 390, Peachland, B. C. V0H 1X0

the holder(s) of Conditional/~~Food~~ Water Licence(s) 20626, 57854, 57856, 57858 to 57867, inclusive, 57869 and 57871 authorizing the diversion of water from Trepanier Creek is/are hereby

authorized to occupy Crown land by constructing, maintaining, and operating thereon the works authorized under the said water ~~licences~~ and any licences which may be issued in substitution thereof.  
licences

(a) The Crown land which is authorized to be occupied under this permit is a portion of Lots 7, 8 and 12 of Lot 524, Plan 742 and Lot 3703, Osoyoos Division of Yale District,

the location of which is shown approximately on the plan attached to the said water ~~licences~~ licences.

- (b) The approximate dimensions of the Crown land authorized to be occupied under this permit are
- |   |                 |
|---|-----------------|
| (1) 2,150 feet x 20 feet . . . . .      | 0.99 acre       |
| (2) Balancing reservoir site . . . . .  | 1.5 acres       |
| (3) Intake site . . . . .               | 0.5 acre        |
| (4) Chlorination station site . . . . . | <u>0.2 acre</u> |
| Total area                              | 3.19 acres      |

(c) Subject to the payment of royalty, stumpage, and other compensation, and the obtaining of a licence to cut timber as provided under Condition 5, the permittee may cut and remove from the said land any timber, the removal of which is necessary to permit construction and maintenance of the said works.

(d) The annual rental for this permit is \$ 8.00 , which is subject to review and revision at any time at the discretion of the Crown.

(e) This permit is appurtenant to the land, mine, or undertaking to which the aforesaid water ~~licences~~ licences are appurtenant.

(f) The conditions relative to the rights granted under this permit are printed on the back of this form. This permit replaces Permit #12445.

0265813	0160497	0309762	0329565
0370203	0236648	0309763	0258438
0076202	0323524	0309765	0309764
File No. 0265822	0309761	0309766	

Deputy Minister of Environment

Ref. Map 82E/13-W

W. R. Map 8493<sup>C</sup>

Date issued: 4th January, 1983

Permit No. 13368

*Replaced by  
PC L 14854*

*Replaced by  
PC L 15707*

**CONDITIONS RELATIVE TO THE RIGHTS GRANTED  
UNDER THIS PERMIT**

1. This permit is issued under the *Water Act*, and the rights hereby granted are subject at all times to the provisions of that Act and all Acts passed in amendment or substitution thereof and to all regulations from time to time made under any such Act.
2. There is reserved to the Crown the right to grant to other persons permits to occupy the land affected by this permit without compensation to the permittee or his successors in title.
3. In the event of any dispute arising at any time between the permittee and any owner of land adjacent to the land affected by this permit with respect to the area or boundaries of the land so affected, the licensee shall at his own expense, when so directed by the Deputy Minister of Environment, have the said land surveyed by a duly qualified surveyor, and shall likewise file with the Ministry of Environment at Victoria, British Columbia, a plan showing the result of the survey.
4. This permit and the rights granted hereunder are subject always to compliance by the permittee with the terms of his water licence, and if the rights granted under the said licence should at any time be suspended or terminated, the rights granted under this permit are thereupon likewise suspended or terminated.
5. The amount of stumpage, royalty, and (or) compensation payable to the Crown by the permittee in respect of trees, including merchantable or young growth, cut, removed, damaged, or destroyed by the permittee, shall be the sum or sums fixed by the Forest Service of the Province of British Columbia. Prior to the cutting, destruction, or flooding of any timber, the permittee must apply for and obtain a licence to cut timber from the District Forester.

British



Columbia

VERNON WATER DISTRICT  
OSOYOOS DIVISION OF YALE DISTRICT

Scale: 40 Chains to 1 Inch

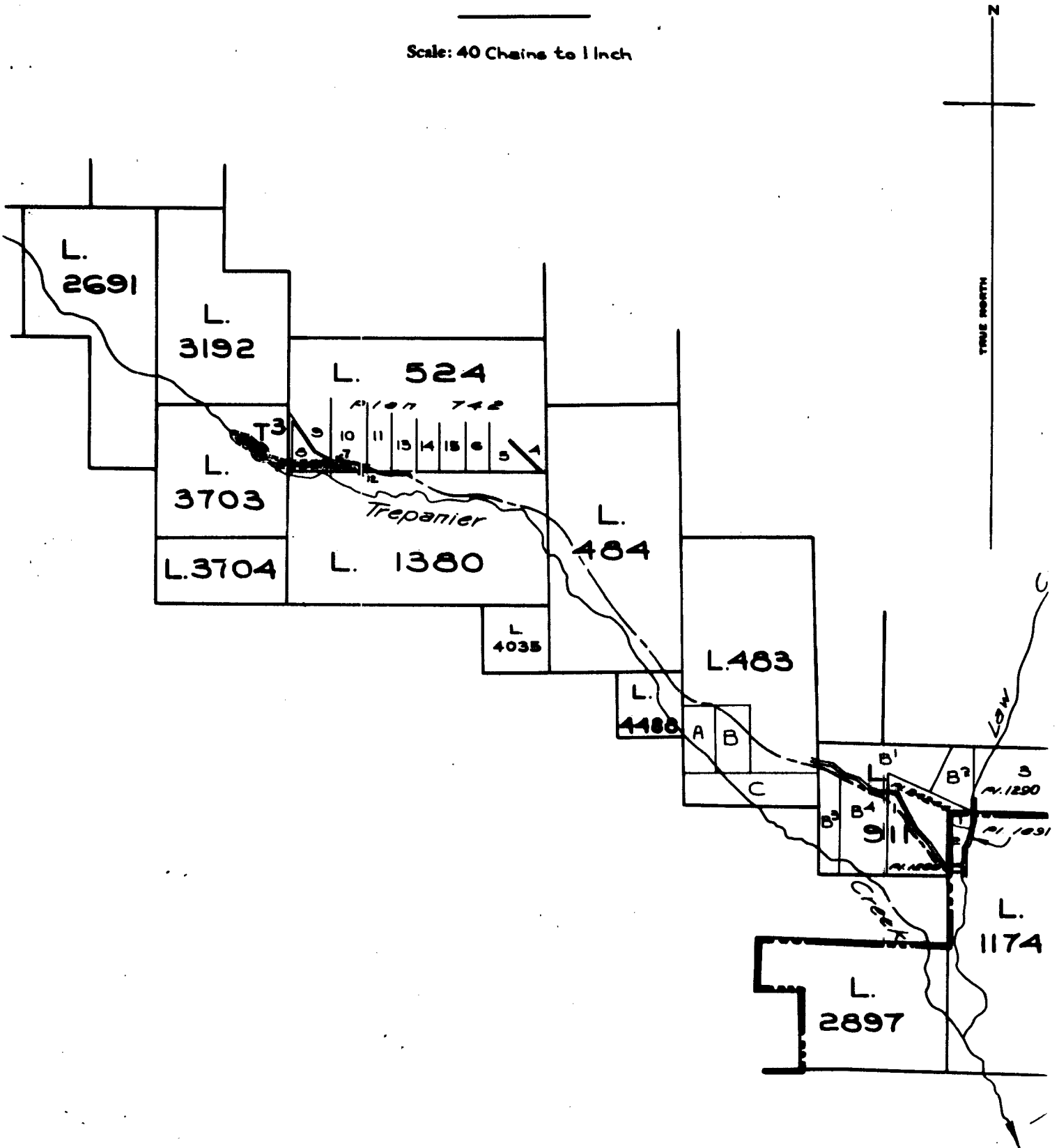

**LEGEND**

- Point of Diversion ●
- W.R. Map 8493<sup>C</sup>
- Pipe ———
- Permit over Crown Land - - - - -
- Flooding Permit over Crown Land [shaded area]

Signature

The boundaries of the District of Peachland are shown thus: ———

Date 4th Jan. 1983.  
P.C.L. 13368 for CL. 2062G etc.  
File 0265813