



## PERMIT UNDER THE WATER ACT AUTHORIZING THE OCCUPATION OF CROWN LAND

The holder of Conditional Water Licence 66916 whose licence authorizes the diversion of water from Pearson Creek, is hereby authorized to occupy Crown Land by constructing, maintaining and operating thereon the works authorized under the said licence and any licence which may be issued in substitution thereof.

- (a) The Crown Land which is authorized to be occupied under this permit is a portion of unsurveyed land adjacent to Lot 396 and Lot 3077, Lillooet District, the location of which is shown approximately on the plan attached to the said water licence.
- (b) The approximate area of the Crown land authorized to be occupied under this permit is 3,200 feet in length by 15 in width for an area of 1.10 acres.
- (c) The permittee may cut and remove from the said Crown Land any timber necessary to permit construction and maintenance of the said works. Prior to the cutting, destruction or flooding of any timber, the permittee shall apply for and obtain a licence to cut timber from the District Manager and the amount of stumpage, royalty and (or) compensation payable to the Crown in respect of trees, including merchantable or young growth, cut, removed, damaged, or destroyed by the permittee, shall be the sum or sums fixed by the Forest Service of the Province of British Columbia.
- (d) This permit is appurtenant to the land, mine or undertaking to which the aforesaid water licence is appurtenant.
- (e) This permit shall become void if the water licence with respect to which the permit is issued should terminate, be abandoned or cancelled, or amended so as to render this permit unnecessary.
- (f) This permit is issued and accepted on the understanding that the permittee shall indemnify and save harmless the Government of the Province of British Columbia for all loss, damage to works, cost or expense suffered by the permittee by reason of the Crown Land or any portion thereof being submerged or damaged by erosion or otherwise affected by flooding.
- (g) The holder of this permit shall not be entitled to compensation if the Crown grants permits to other persons to occupy the land affected by this permit.
- (h) In the event of a dispute at any time with respect to the area or boundaries of the land affected by this permit, the holder shall, at his own expense, have the said land surveyed by a duly qualified surveyor.
- (i) The annual rental for this permit is \$5.00, which is subject to review and revision at any time at the discretion of the Crown.
- (j) This permit replaces Permit Number 16599.

  
A.D. Zachodnik  
Regional Water Manager  
duly authorized designate of the  
Minister of Environment



# Province of British Columbia

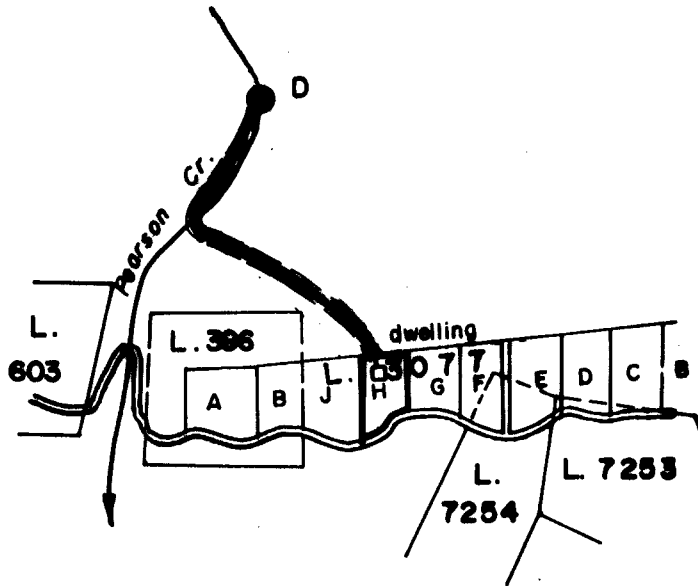

WATER DISTRICT : ASHCROFT  
 PRECINCT : BRIDGE RIVER  
 LAND DISTRICT : LILLOOET

## LEGEND

Scale : 1:20,000  
 Point of Diversion : ●  
 Map Number : WR 92 I 096.2.2  
 Pipe : ————  
 Permit over Crown Land: ~~————~~

Signature *[Handwritten Signature]*

Date July 28, 1989

Amended C.L. 66916  
 File 3000968  
 P.O.L. 17456

The boundaries of the land to which this licence is appurtenant are shown thus: ~~————~~