



PERMIT UNDER THE WATER ACT AUTHORIZING THE OCCUPATION OF CROWN LAND

The holder of Conditional Water Licences 1309 and 72666, whose licences authorize the diversion of water from Edwards Creek, are hereby authorized to occupy Crown Land by constructing, maintaining and operating thereon the works authorized under the said licences.

- (a) The Crown Land which is authorized to be occupied under this permit is a portion of South 1/2 of North West 1/4, and South West 1/4 of Section 34, and South 1/2 of Section 33, Township 22, Range 16, West of the 6th Meridian, Kamloops Division of Yale District, the location of which is shown approximately on the amended plan attached to Conditional Water Licence 1309 and the plan attached to Conditional Water Licence 72666.
- (b) The approximate area of the Crown Land authorized to be occupied under this permit is 2.0 acres being 5,800 feet in length and 15 feet in width for conduit.
- (c) The permittee may cut and remove from the said Crown Land any timber necessary to permit construction and maintenance of the said works. Prior to the cutting, destruction or flooding of any timber, the permittee shall apply for and obtain a licence to cut timber from the District Manager and the amount of stumpage, royalty and (or) compensation payable to the Crown in respect of trees, including merchantable or young growth, cut, removed, damaged, or destroyed by the permittee, shall be the sum or sums fixed by the Forest Service of the Province of British Columbia.
- (d) This permit is appurtenant to the land, mine or undertaking to which the aforesaid water licences are appurtenant.
- (e) This permit shall become void if the water licences with respect to which the permit is issued should terminate, be abandoned or cancelled, or amended so as to render this permit unnecessary.
- (f) This permit is issued and accepted on the understanding that the permittee shall indemnify and save harmless the Government of the Province of British Columbia for all loss, damage to works, cost or expense suffered by the permittee by reason of the Crown Land or any portion thereof being submerged or damaged by erosion or otherwise affected by flooding.
- (g) The holder of this permit shall not be entitled to compensation if the Crown grants permits to other persons to occupy the land affected by this permit.
- (h) In the event of a dispute at any time with respect to the area or boundaries of the land affected by this permit, the holder shall, at his own expense, have the said land surveyed by a duly qualified surveyor.
- (i) The annual rental for this permit is \$5.00, which is subject to review and revision at any time at the discretion of the Crown.
- (j) This permit replaces Permit No. 696.

J. E. Farrell
Deputy Comptroller of Water Rights
duly authorized designate of the
Minister of Environment

CM



Province of British Columbia

TP. 23 R.16 W.6M.

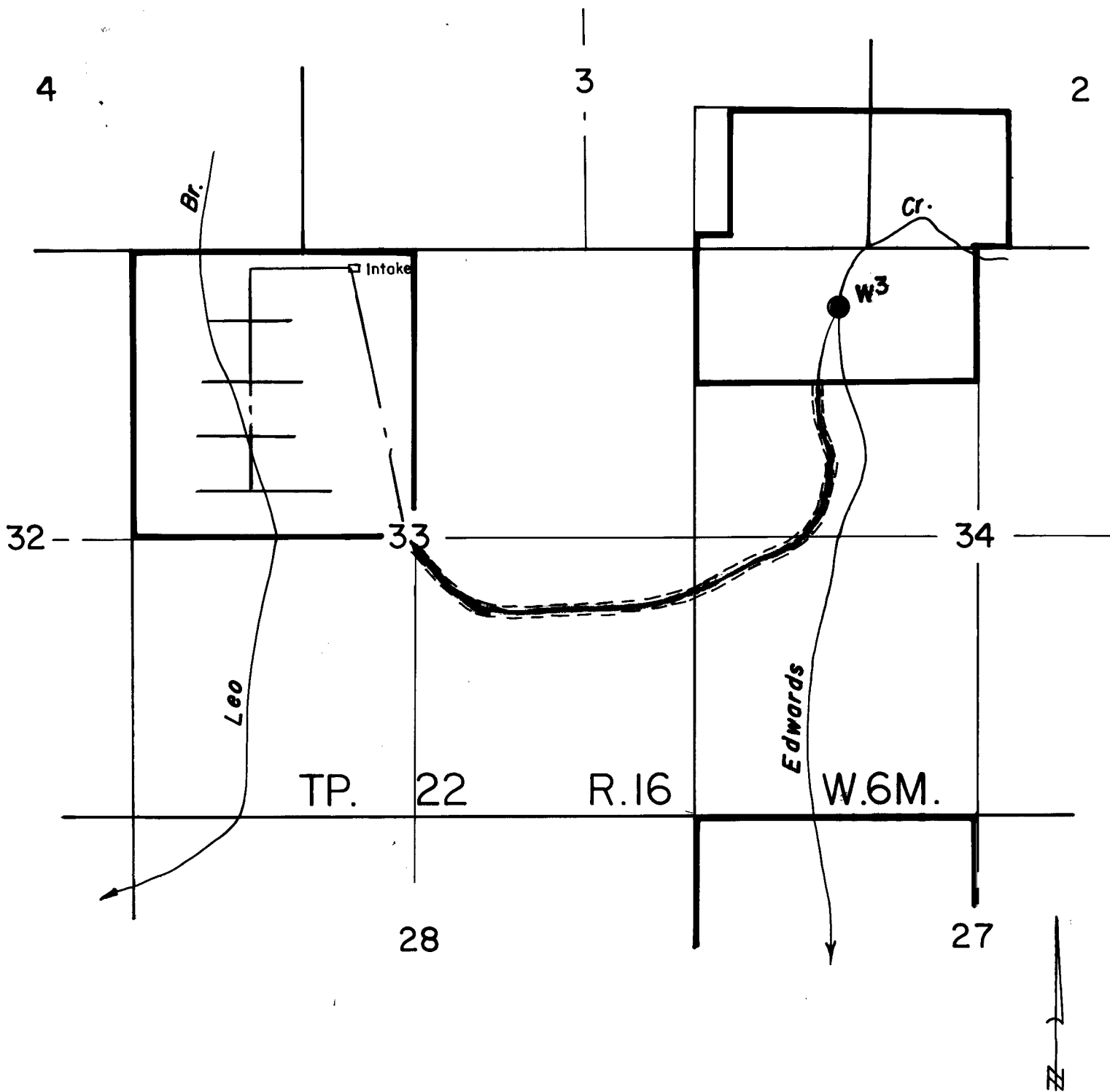

WATER DISTRICT : KAMLOOPS
 PRECINCT : NORTH THOMPSON
 LAND DISTRICT : KAMLOOPS DIVISION OF YALE

LEGEND

Scale : 20 Chains to 1 Inch
 Point of Diversion : ●
 Map Number : WR 3818
 Pipe, Flume, Ditch : _____
 Permit over Crown Land: -----

Signature: *[Handwritten Signature]*
 Date: *March 1, 1991*

Amended C.L. 1309
 File 0265555
 P.C.L. 18253

The boundaries of HEFFLEY IRRIGATION DISTRICT are shown thus: -----