



Province of  
British Columbia

Ministry of  
Environment,  
Lands and Parks

BC  
Environment

Water Management Division  
765 Broughton Street  
Victoria  
British Columbia  
V8V 1X4

September 17, 1993

File: 0161431

BC HYDRO AND POWER AUTHORITY  
PROPERTY TAX SECTION  
11TH FLOOR 333 DUNSMUIR ST  
VANCOUVER BC V6B 5R3

Dear Sir/Madam:

**Re: Conditional Water Licence 13979 - Bridge River  
Permits under the Water Act  
authorizing the occupation of Crown Land**

Crown Land Permit Numbers 3330, 4327 and 4746 were issued in connection with Conditional Water Licence 13979 to authorize the occupation of Crown land for flooding.

For administrative record keeping purposes, the rights authorized by the above noted Permit numbers have been combined and renumbered as a single Permit authorizing the occupation of Crown land.

Permit numbers 3330, 4327 and 4746 have now been combined and renumbered as Permit number 20853.

If you have any questions, please feel free to contact this office.

Yours truly,

Chris Morgan  
A/Head  
Water Licence Administration

cc: Southern Interior Region - Kamloops



DEPARTMENT OF LANDS AND FORESTS

Permit under the "Water Act," authorizing the Occupation of Crown Land

BRITISH COLUMBIA ELECTRIC CO. LTD., of 425 Carrall St., Vancouver, B.C.

the holder of a water licence authorizing the diversion and of water from Bridge River storage is hereby authorized to occupy by flooding, Crown Land adjacent to Bridge River, up to the 2140 foot contour, lying between the east boundary of District Lot 3216 and that boundary produced southerly, and a line joining the North East Corner of District Lot 4933 to the South West Corner of Cancelled District Lot 3005, Lillooet District, also that land lying between the "F" line and the proposed Dam Site No. 1, as shown on Bridge River Power Co. Ltd. plan No. W.R. 8917, and more particularly as marked "Flooded Area" on Exhibit, A, and the list of lots and claims affected as shown on Exhibit B. having an area of 8165 acres.

And, subject to the payment of royalty and stumpage under the "Forest Act" is authorized to destroy the timber on the said lands by submerging it.

RD There is payable in respect of this permit an annual rental of \$816.50, which is subject to alteration at any time. Failure to pay the annual rental will render this permit subject to cancellation.

This permit is appurtenant to the land to which the aforesaid water licence is appurtenant. The conditions relative to the rights granted under this permit are printed on the back of this form.

Issued the 18th day of January, 1950

Assistant Deputy Minister of Lands.

File 0161431

W.R. Map 4521

Ref. Map 24a (D 2, 3, 4, 5 and 6)

W.R.B. 12-1M-949-3698

C.L. 19379 /

PERMIT OVER CROWN LAND No. 3330



DEPARTMENT OF LANDS AND FORESTS

Permit under the "Water Act" Authorizing the Occupation of Crown Land

British Columbia Electric Company Limited, of 970 Burrard Street, VANCOUVER 1, B.C.

the holder of a water licence authorizing the storage of water from Bridge River

is hereby authorized to occupy by flooding

the following Crown land, namely:—

Lot 1175 Lillooet Land District, as shown on Plan B 4295, Kamloops Land Registration District more particularly shown on the attached plan and marked "R/W",

having an area of 9.7 acres, more or less.

And, subject to the payment of royalty, stumpage, and other compensation as provided under Condition 5, is authorized to flood the said lands

There is payable in respect of this permit an annual rental of \$1.00, which is subject to alteration at any time. Failure to pay the annual rental will render this permit subject to cancellation.

This permit is appurtenant to the land to which the aforesaid water licence is appurtenant.

The conditions relative to the rights granted under this permit are printed on the back of this form.

Issued the 10th day of December, 1957

Signature of Deputy Minister of Lands

File 0161431

W.R. Map

Ref. Map 24A (E-2)

W.R.B. 12-1M-1053-6178

Conditional Licence No. 19379 PERMIT OVER CROWN LAND No. 4327

British



Columbia

To accompany Permit for Right-of-way over Crown Land for Conditional Licence No 19379

### LILLOOET WATER DISTRICT

Scale: 400 Feet to 1 Inch

T.L. 5058<sup>P</sup>

2140 FT. Contour

PLAN  
B.4295

N.E. COR.  
of L.1175

N  
TRUE NORTH

L. 1175

BRIDGE RIVER

L. 3008

LEGEND

Flooded R/w

LILLOOET LAND DISTRICT  
KAMLOOPS LAND REG. DISTRICT

Signature *R. Curran*  
FOR DEPUTY MINISTER OF LANDS

Date 10<sup>th</sup> Dec. 1957

R/w for CL19379

File 0161431

EXHIBIT "A"

100-1049-4201

For Diversion See C.L.'s 9264 & 18539  
For R/w See Ref. Map 24<sup>A(E-2)</sup>

Permit No. 4327



DEPARTMENT OF LANDS AND FORESTS

Permit under the "Water Act" Authorizing the Occupation of Crown Land

British Columbia Electric Company Limited Vancouver, B.C.

the holder of a water licence authorizing the storage of water from Bridge River

is hereby authorized to occupy by flooding and by constructing, maintaining and operating thereon the works authorized under the said water licence and any licence which may be issued in substitution thereof

the following Crown land, namely:—

Lot 30 and a portion of Lots 11, 12, 19 and 20, of Lot 3660 "Golden Girl Mineral Claim, Lillooet District, Plan 4532, more particularly shown on the attached plan,

having an area of 1.1+ acres.

And, subject to the payment of royalty, stumpage, and other compensation as provided under Condition 5, is authorized to cut and remove from the said land any timber, the removal of which is necessary to permit the construction of the said works, and clearing of the land authorized to be flooded

There is payable in respect of this permit an annual rental of \$1.00, which is subject to alteration at any time. Failure to pay the annual rental will render this permit subject to cancellation.

This permit is appurtenant to the land to which the aforesaid water licence is appurtenant.

The conditions relative to the rights granted under this permit are printed on the back of this form.

Issued the 25th day of October, 1960

[Signature] Deputy Minister of Lands.

File 0161431
W.R. Map
Ref. Map 92J/NE (E-2)
W.R.B. 12-o

Conditional Final Licence No. 19379
PERMIT OVER CROWN LAND No. 4746



PA

LILLOOET WATER DISTRICT.

Scale, 300 Feet to 1 Inch.

LILLOOET DISTRICT

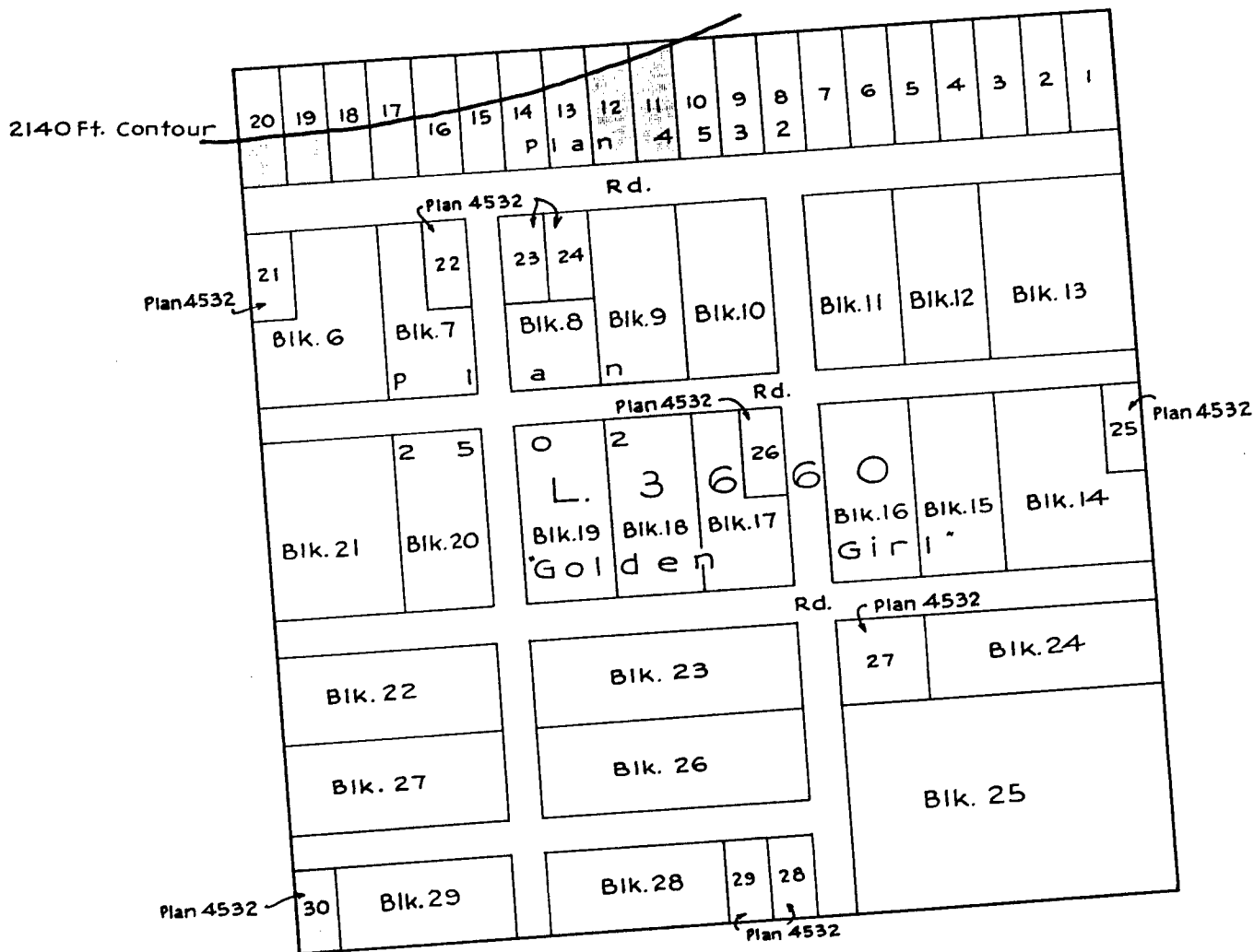

LEGEND

Flooding Right-of-Way

Signature

*[Handwritten Signature]*

Date 25<sup>th</sup> Oct. 1960

R/W Permit 4746 for C.L.19379

File 0161431

EXHIBIT "A"

For R/W see Ref. Map 92 J/NE (E-2)