



Province of British Columbia

Water Act

PERMIT AUTHORIZING THE OCCUPATION OF CROWN LAND

The holder of Conditional Water Licence C129246 whose licence authorizes the diversion and use of water from White Creek is hereby authorized to occupy Crown land by constructing, maintaining and operating thereon the works authorized under the said licence.

- (a) The Crown land which is authorized to be occupied under this permit is a portion of unsurveyed Crown land and foreshore covered by the waters of White Lake, the location of which is shown approximately on the plan attached to the said water licence.
- (b) The approximate dimensions of the Crown Land authorized to be occupied under this permit, are for:
Works 46 metres in length by 4.57 metres in width, having an area of .02 hectares.
- (c) Prior to cutting, destroying or clearing of any timber necessary to construct, maintain and operate the said works or the clearing of the said lands which may be flooded, the permittee shall apply for and obtain a licence to cut timber from the Ministry of Forests, Lands and Natural Resource Operations, District Manager. The amount of stumpage, royalty and/or compensation payable to the Crown in respect of trees, including merchantable or young growth, cut, removed, damaged, or destroyed by the permittee, shall be the sum or sums fixed by the Ministry of Forests, Lands and Natural Resource Operations.
- (d) This permit is appurtenant to the land, mine, or undertaking to which the aforesaid water licence is appurtenant.
- (e) This permit shall become void if the water licence with respect to which the permit is issued should terminate, be abandoned or cancelled, or amended so as to render this permit unnecessary.
- (f) This permit is issued and accepted on the understanding that the permittee shall indemnify and save harmless the Government of the Province of British Columbia for all loss, damage to works, cost or expense suffered by the permittee by reason of the Crown land or any portion thereof being submerged or damaged by erosion or otherwise affected by flooding.
- (g) The holder of this permit shall not be entitled to compensation if the Crown grants permits to other persons to occupy the land affected by this permit.

- (h) In the event of a dispute at any time with respect to the area or boundaries of the land affected by this permit, the holder shall, at his own expense, have the said land surveyed by a duly authorized surveyor.



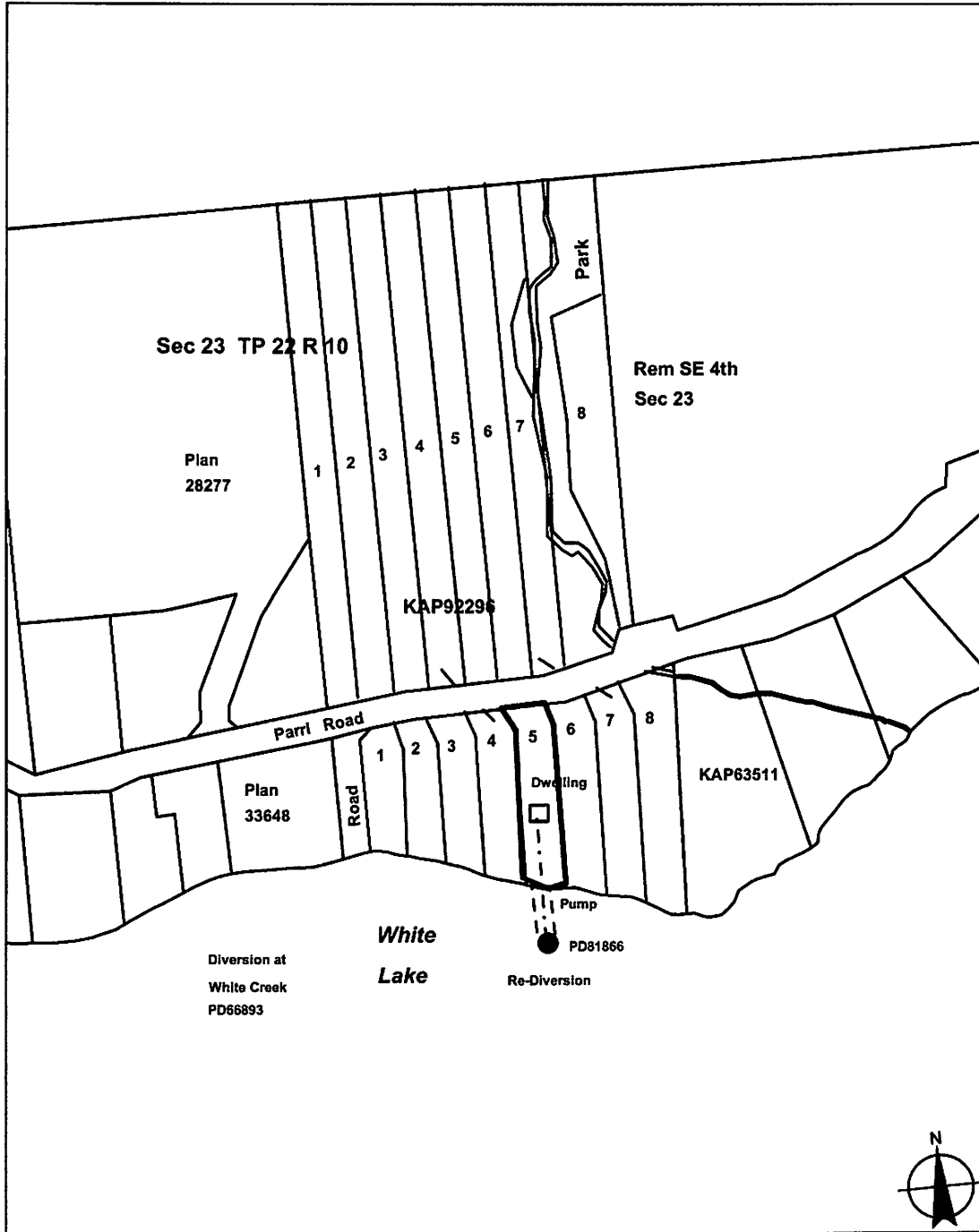

A handwritten signature in black ink that reads "Conrad Pryce". The signature is written in a cursive style with a large initial 'C'.

Conrad J. Pryce, P.Eng.
Assistant Regional Water Manager

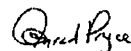

WATER DISTRICT: Kamloops
PRECINCT: Seymour
LAND DISTRICT: KDYD

Signature: 
Date: November 5, 2013

LEGEND:
 Scale: 1:3,500
 Point of Diversion: 
 Map Number: WR 3841
 Pipe: 
 Permit over Crown Land: 
 The boundaries of the land to which this licence is appurtenant are shown thus: 

C.L. 129246
 File 3004806
 P.C.L. 27663