

BRITISH



COLUMBIA

2242

APPROVED AND ORDERED NOV. 27. 1985

[Signature]
~~Administrator~~
Lieutenant - Governor

EXECUTIVE COUNCIL CHAMBERS, VICTORIA NOV. 27. 1985

Lieutenant - Governor

On the recommendation of the undersigned, the ~~Administrator~~ by and with the advice and consent of the Executive Council, orders that

1. The following described lands in the Vancouver Mining Division, Group 1, New Westminster Land District, are established as a mineral reserve and as a placer mining reserve:

Commencing at a point on the West bank of the Cheakamus River, said point being the Southeast corner of District Lot 3669, Group 1, New Westminster Land District; thence in a Westerly direction along the Southerly boundary of said Lot 3669 to the point of intersection with the 400 m contour of elevation; thence in a Northerly and Easterly direction along the said 400 m contour of elevation to its point of intersection with the Westerly boundary of Lot 2945, Group 1, New Westminster Land District, said lot being the British Columbia Railway; thence Northerly following the Westerly boundary of said Lot 2945 to its point of intersection with the aforementioned 400 m contour of elevation; thence in a Northerly, Easterly and Southerly direction following the 400 m contour of elevation to a point due East of the Southeast corner of District Lot 5365, Group 1, New Westminster Land District; thence in a straight line in a Southeasterly direction to a point on the Westerly boundary of the Garibaldi Provincial Park, said point being 2425 m East, more or less, and 100 m South, more or less, of the most Southerly Southeast corner of District Lot 6421, Group 1, New Westminster Land District; thence due East 1510 m; thence due South 3017 m; thence due West 1510 m, more or less, to the said Westerly boundary of Garibaldi Provincial Park; thence on a

(This part is for administrative purposes and is not part of the Order.)

Authority under which Order is made:

Act and section Mineral Act s.8; Mining (Placer) Act s. 13

Other (specify) O.I.C. 1185/80

Statutory authority checked by W. BERKELEY MADDAFORD *[Signature]*
(Signature and typed or printed name of Legal Officer)

113-652

1923/85

[ORDER IN COUNCIL No....., Continued.]

bearing of 301° ; a distance of 4275 m; more or less; to a point on the 400 m contour of elevation; thence in a general Southwesterly direction along the 400 m contour of elevation to a point due East of the Southeast corner of the aforementioned District Lot 3669; thence due West to the said Southeast corner of District Lot 3669; said point being the point of commencement.

2. No free miner shall stake or acquire a location or record or locate a mineral claim in the reserve created by Section 1.



Minister of Energy, Mines and Petroleum Resources.

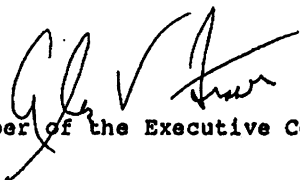

Presiding Member of the Executive Council.



Province of British Columbia
 Ministry of Energy, Mines and Petroleum Resources
 MINERAL RESOURCES BRANCH-TITLES DIVISION

Garibaldi Civil Defense Zone Reserve

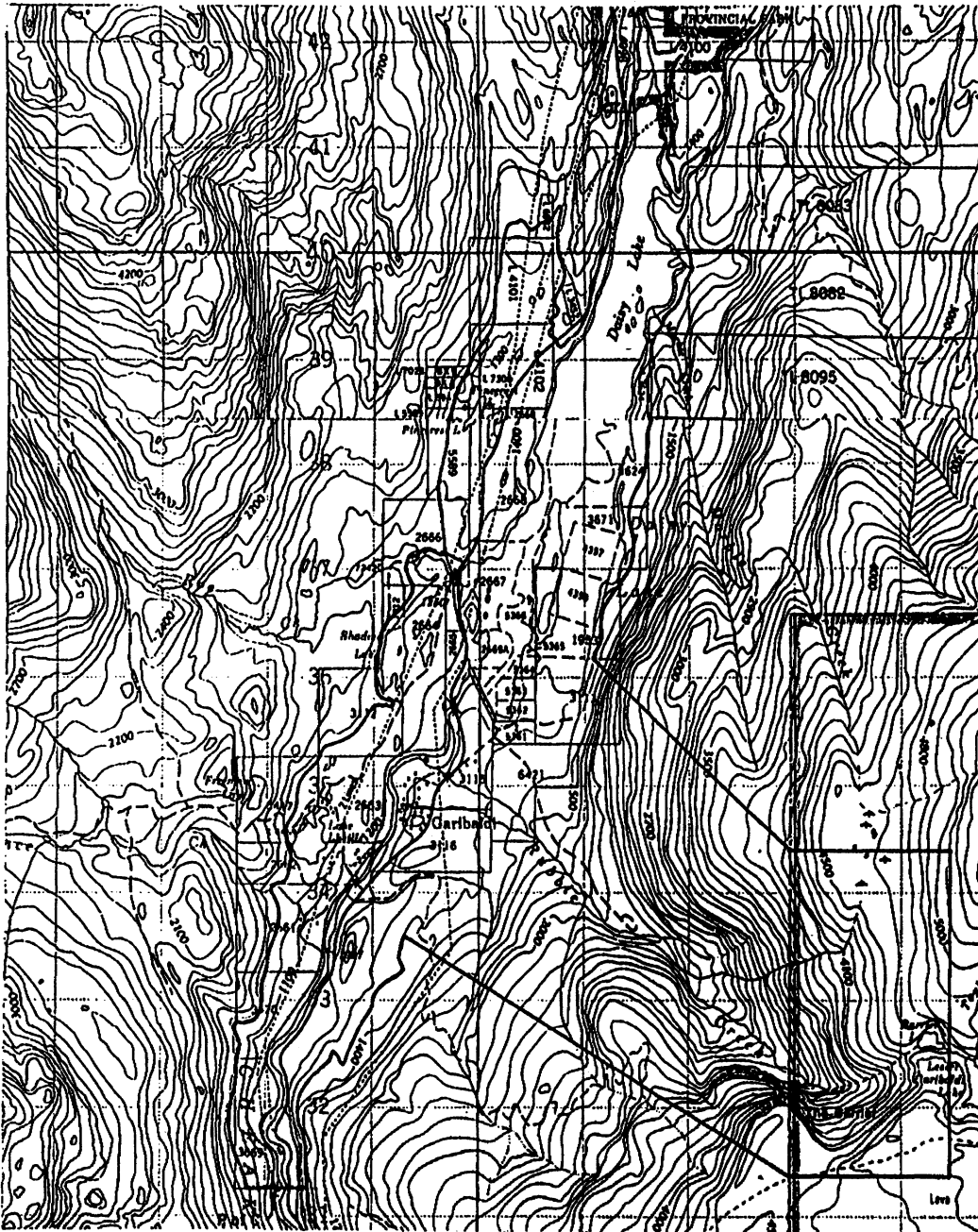

SCALE- 1:50 000

CONTOUR INTERVAL- 100 ft.

| | |
|--|--|
| MINING DIVISION VANCOUVER | SKETCH PREPARED BY M. G. |
| LAND DISTRICT GROUP 1, NEW WESTMINSTER | MINERAL TITLES DRAUGHTING, VICTORIA B.C. |
| MAP NO. 92 G/14E, J/3E | DATE 85-08-09 |