

**WATER PROTECTION ACT**

Report for an unlicensed registration

The following are the findings of the Comptroller of Water Rights pursuant to Section 14 of the *Water Protection Act*:

**1. Registrant:**

Clearly Canadian Beverage Corporation  
Suite 1900 West Hastings St.  
Vancouver, BC V6C 2W2

**2. Location of Wells and Associated Works**

- There are 3 wells registered to Clearly Canadian Beverage Corporation:
  - Well "A" (also noted as 'well 2' on attached diagrams) is located on Lot 1, Section 20, Tp 5, ODYD Plan 36693, owned by the registrant under certificate of title KD52620. The 6 inch diameter well was reportedly drilled in 1989.
  - Well "B" is located on Lot 1, Section 20, Tp 5, ODYD Plan 30557, owned by the registrant under certificate of title KD52621. The 6 inch diameter well was drilled in 1990.
  - Well "C" is located on Lot 1, Section 20, Tp 5, ODYD Plan 30557, owned by the registrant under certificate of title KD52621. The 6 inch diameter well was drilled in 1991.
- The water from the three wells is conveyed by 2 inch PVC pipe to the main processing room of the Clearly Canadian Beverage Corporation facility on the Well "A" site (7162 Dixon Dam Rd).
- The approximate location of the wells and works associated with this registration is shown on the attached sketches.
- The water is removed in bulk from BC in tanker trucks at the Osoyoos, BC and Aldergrove, BC border crossings.

**3. Appurtenancy**

- This registration is appurtenant to Lot 1, Section 20, Tp 5, ODYD Plan 30557 and Lot 1, Section 20, Tp 5, ODYD Plan 36693.

**4. Annual Volume**

- The highest volume of water taken from the wells in any consecutive 12 month period during the period from June 1, 1992 to May 31, 1995 is 7,050,000 U.S. gallons taken during the period from June 1992 to May 1993.

**5. Registration**

- With the issue of this report, the registrant is hereby registered under section 12 of the *Water Protection Act* and assigned registration number 9.

**Dated at Victoria, BC this 15th day of January, 1999.**

---

Don Fast,  
Comptroller of Water Rights

NE 1/4 of J E 1/4

NW 1/4 of SE 1/4

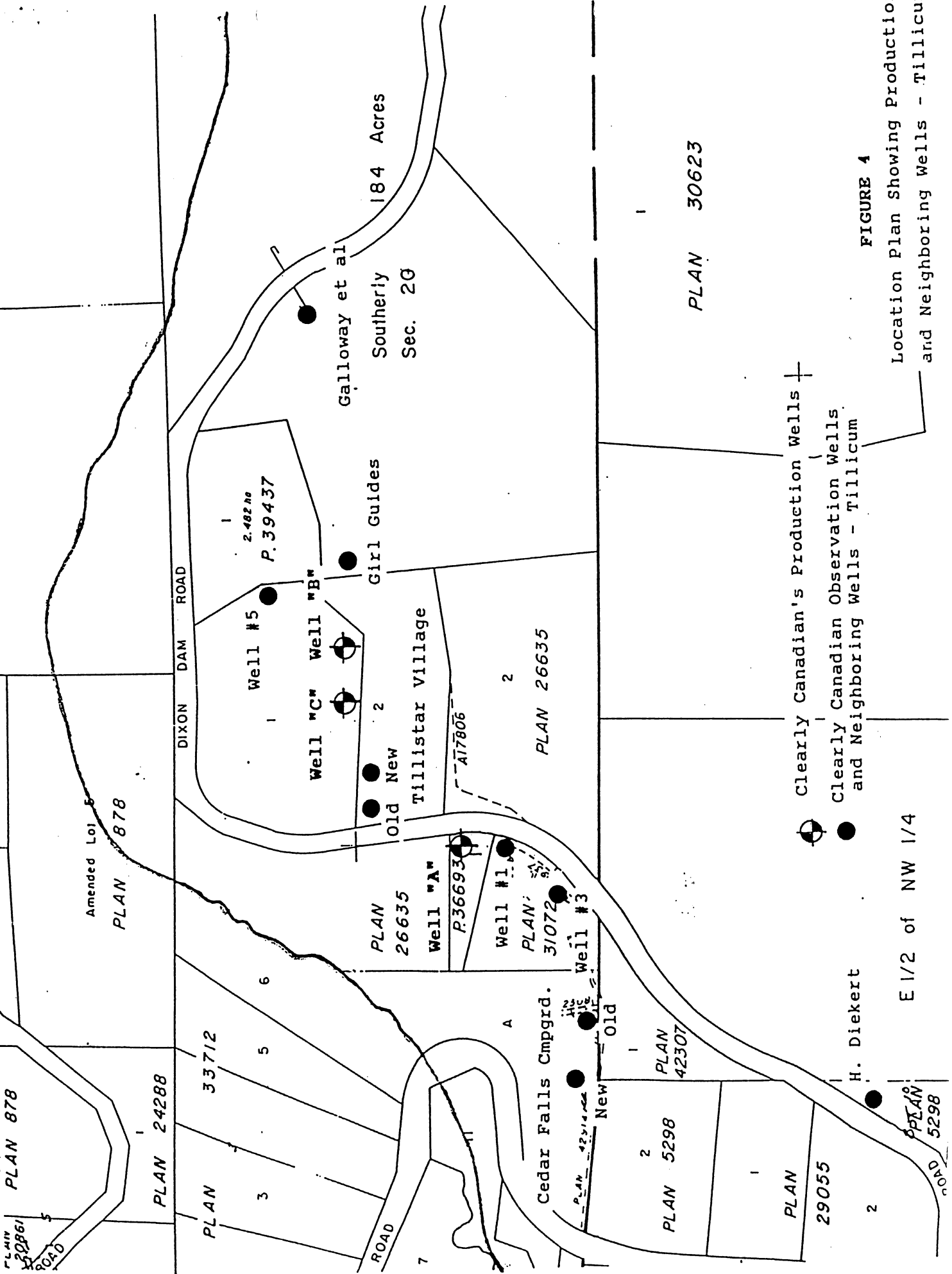

- Clearly Canadian's Production Wells +
- Clearly Canadian Observation Wells ●
- and Neighboring Wells - Tillicum

FIGURE 4

Location Plan Showing Production and Neighboring Wells - Tillicum

E 1/2 of NW 1/4

PLAN 5298

PLAN 20861

PLAN 878

Amended Lot PLAN 878

PLAN 24288

PLAN 33712

PLAN 3

PLAN 5

PLAN 6

PLAN 26635

PLAN 7

PLAN 26635

Well #1 PLAN 31072

Well #3 PLAN 31072

Cedar Falls Cmpgrd. PLAN 42307

PLAN 5298

PLAN 42307

PLAN 29055

PLAN 2

PLAN 30623

Well #5 2.482 ha P. 39437

Well #C Well #B

Girl Guides

Old New

Tillistar Village

17806

2

PLAN 26635

Galloway et al

Southerly 184 Acres Sec. 20

H. Diekert

PLAN 5298

WELL #2

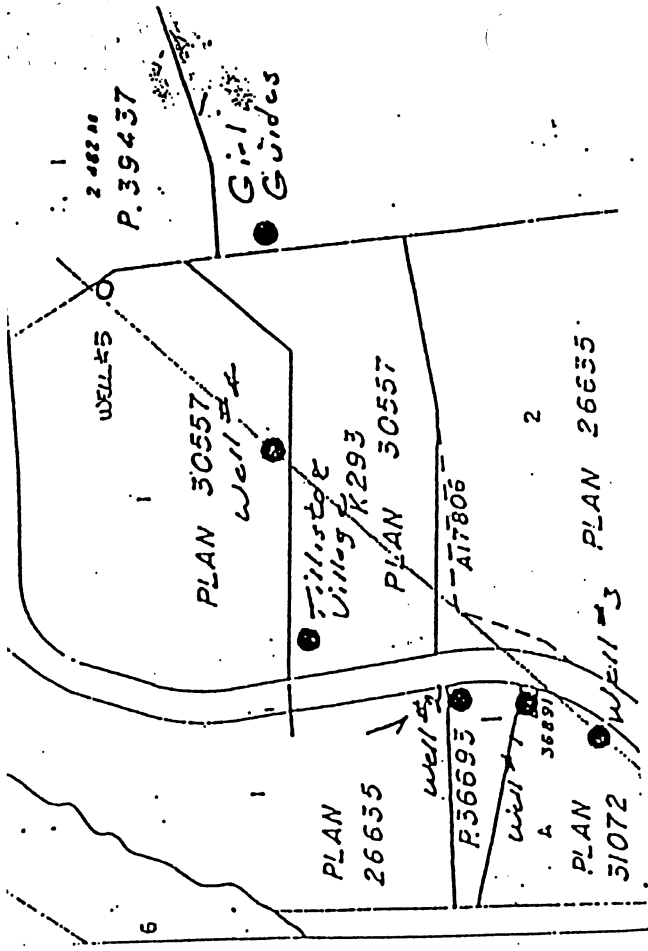
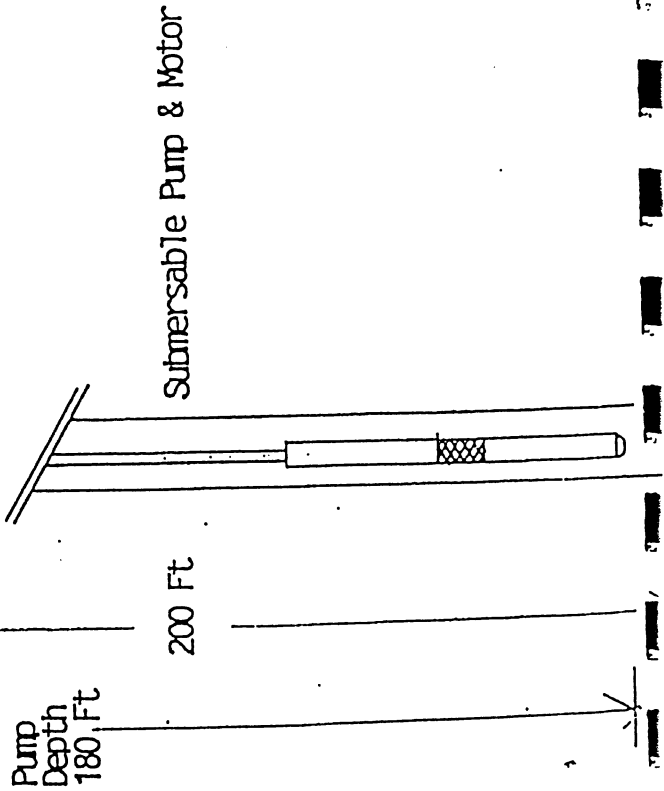
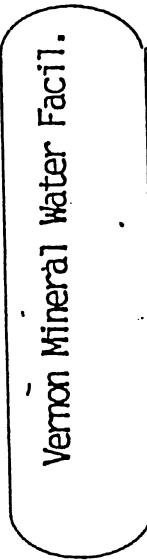

WELL #2 Is inside the Main processing Room inside the Clearly Canadian Mineral Water Facility 7162 Dixon Dam Rd

Client: CLEARLY CANADIAN BEVERAGE CORPORATION	
Contractor: <b>G.I. Contracting</b>	
Date:	Approved By:
Scale: N/S	
Drawn By: <i>[Signature]</i>	
Drawing No. FW#2	



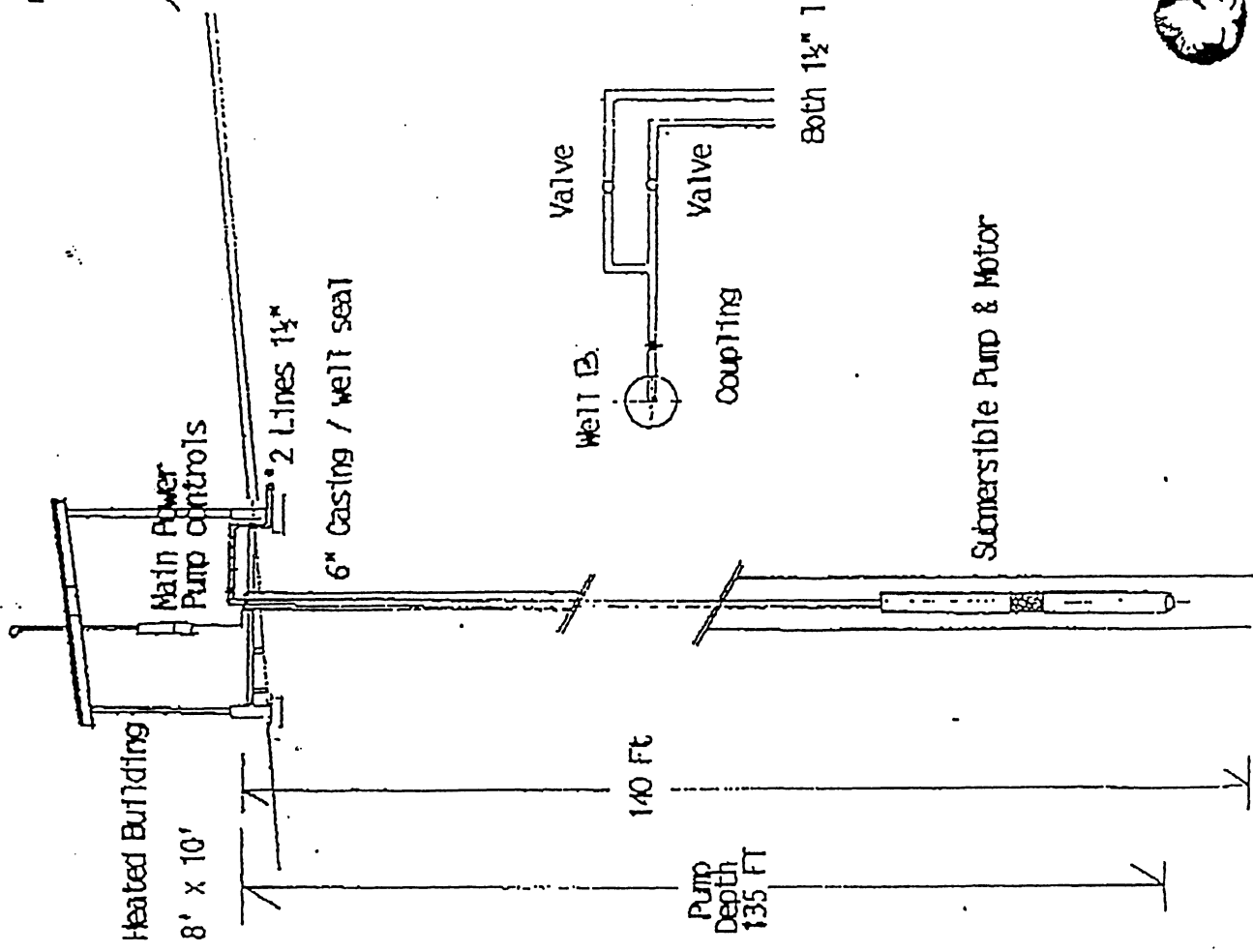
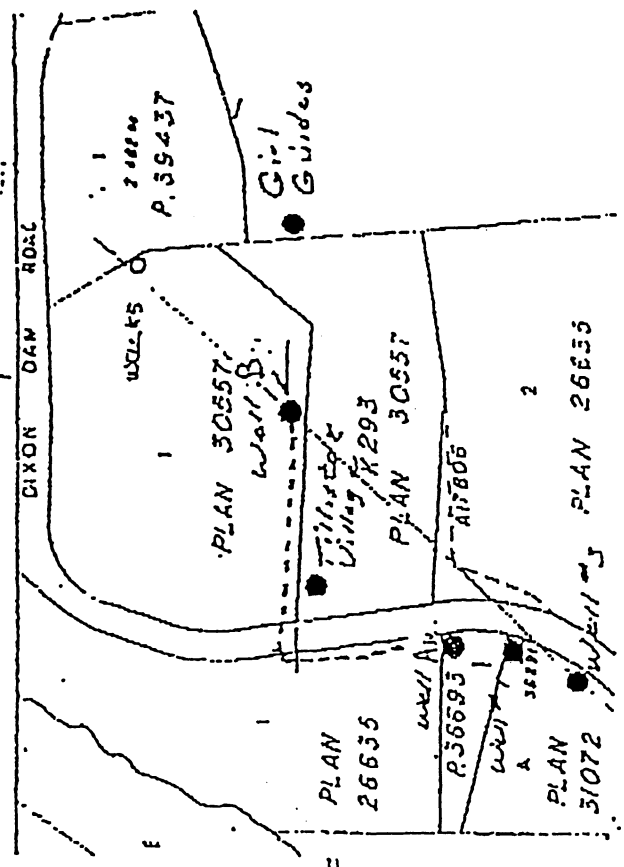

Both 1 1/2" Lines run 1350' to Facility.

WELL #4

Client: CLEARLY CANADIAN BEVERAGE CORPORATION	
Contractor: <b>G.I. Contracting</b>	
Date:	Approved By:
Scale: N/S	<i>[Signature]</i>
Drawn By: <i>[Signature]</i>	Drawing No. RW#4



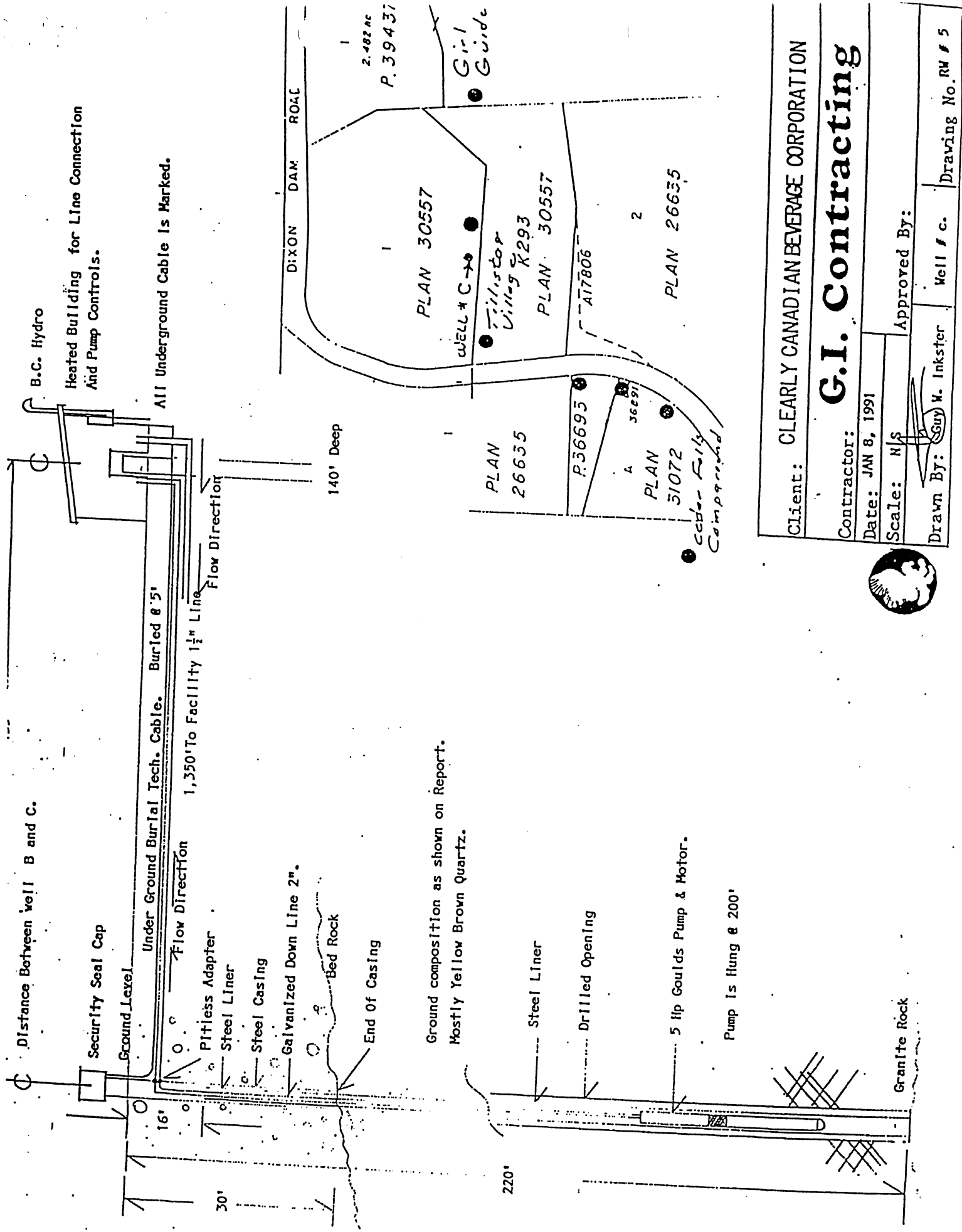

Distance Between well B and C.

Security Seal Cap

Ground Level

Under Ground Burial Tech. Cable. Buried @ 5'

Flow Direction

Pitless Adapter

Steel Liner

Steel Casing

Galvanized Down Line 2"

Bed Rock

End Of Casing

Ground composition as shown on Report.  
Mostly Yellow Brown Quartz.

Steel Liner

Drilled Opening

5 lip Goulds Pump & Motor.

Pump Is Hung @ 200'

Granite Rock

B.C. Hydro

Heated Building for Line Connection  
And Pump Controls.

All Underground Cable Is Marked.

DIXON DAM ROAD

140' Deep

2.482 ac  
P. 39437

PLAN 30557

WELL # C →

Williston  
Village #293

PLAN 30557

PLAN 26635

P. 36695

A

PLAN 31072

Center Falls  
Campground

2

PLAN 26635

A17806

Girl  
Guide

Client: CLEARLY CANADIAN BEVERAGE CORPORATION

Contractor: **G.I. Contracting**

Date: JAN 8, 1991

Scale: N/S

Approved By:

Drawn By: *Guy W. Inkster*

Well # C.

Drawing No. RW # 5

