

**WATER PROTECTION ACT**

**Report for an unlicensed registration**

The following is the written report of the Comptroller of Water Rights pursuant to Section 13 (3) of the *Water Protection Act*.

**1. Registrant:**

829474 BC Ltd.  
3009B 28<sup>th</sup> Street  
Vernon BC V1T 4Z7

**2. Location of Wells and Associated Works**

- The registration dated August 26, 2008 held by 829474 BC Ltd. is hereby amended to delete Well “B” and Well “C” located on Lot 1, Section 20, TP 5, ODYD Plan 30557, as sources of water for this registration.
- There is now one well registered to 829474 BC Ltd.
  - i. Well “A” (also noted as Well “2” on attached sketches) is located on Lot 1, Section 20, TP 5, ODYD Plan 36693, owned by the registrant under certificate of title LB218547. The 6 inch diameter well was reportedly drilled in 1989.
- The water from the well is conveyed by 2 inch PVC pipe to the main processing room of the facility on the Well “A” site (7162 Dixon Dam Road).
- The approximate location of the well and works associated with this registration is shown on the attached sketches.
- The water is removed in bulk from BC in tanker trucks at the Osoyoos, BC and Aldergrove, BC border crossings.

**3. Appurtenancy**

- The registration dated August 26, 2008 held by 829474 BC Ltd. is hereby amended to transfer the appurtenancy from Lot 1, Section 20, TP 5, ODYD Plan 30557 and Lot 1, Section 20, TP 5, ODYD Plan 36693 to solely Lot 1, Section 20, TP 5, ODYD Plan 36693.
- This registration is now appurtenant to Lot 1, Section 20, TP 5, ODYD Plan 36693.

#### 4. Annual Volume

- On the conditions described in Section 16(2) and (3) of the *Water Protection Act*, the maximum annual volume of water, in any consecutive 12 month period, that the registrant may take for any purpose from the well or wells that form part of the appurtenancy is for the purposes of this Act and under this registration, 5,870,350 imperial gallons ( 7,050,000 US gallons),

#### 5. Registration

- The registrant was registered on August 26, 2008 under Section 13 (2) of the *Water Protection Act* and assigned Registration Number 12. With the issue of this report, the registration is hereby amended with respect to location of wells and appurtenancy.

Dated at Victoria, BC on October 29, 2009 .



---

Glen Davidson, P. Eng.  
Comptroller of Water Rights

Distance Between Well B and C.

Security Seal Cap

Ground Level

Under Ground Burial Tech. Cable. Buried @ 5'

Flow Direction

1,350' To Facility 1 1/2" Line

Pitiless Adapter

Steel Liner

Steel Casing

Galvanized Down Line 2"

Bed Rock

End Of Casing

Ground composition as shown on Report.  
Mostly Yellow Brown Quartz.

Steel Liner

Drilled Opening

5 hp Goulds Pump & Motor.

Pump Is Hung @ 200'

Granite Rock

B.C. Hydro

Heated Building for Line Connection  
And Pump Controls.

All Underground Cable Is Marked.

DIXON DAM ROAD

140' Deep

2. ac  
P. 39437

PLAN 30557

Well # C

Tillstop  
Village K293

PLAN 30557

A17806

2

PLAN 26635

PLAN 26635

P. 36693

A

36297

PLAN 31072

Cable Falls  
Campground

Girl  
Guide



Client: CLEARLY CANADIAN BEVERAGE CORPORATION

Contractor: **G.I. Contracting**

Date: JAN 8, 1991

Scale: N/S Approved By:

Drawn By: Guy M. Inkster Well # c. Drawing No. RW # 5

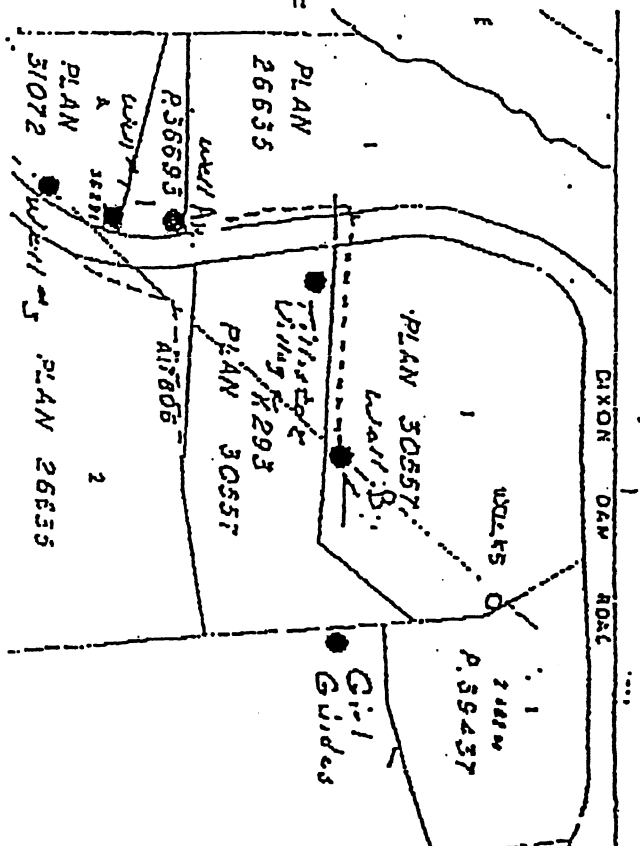

Both 1 1/2" lines run 1350' to Facility.

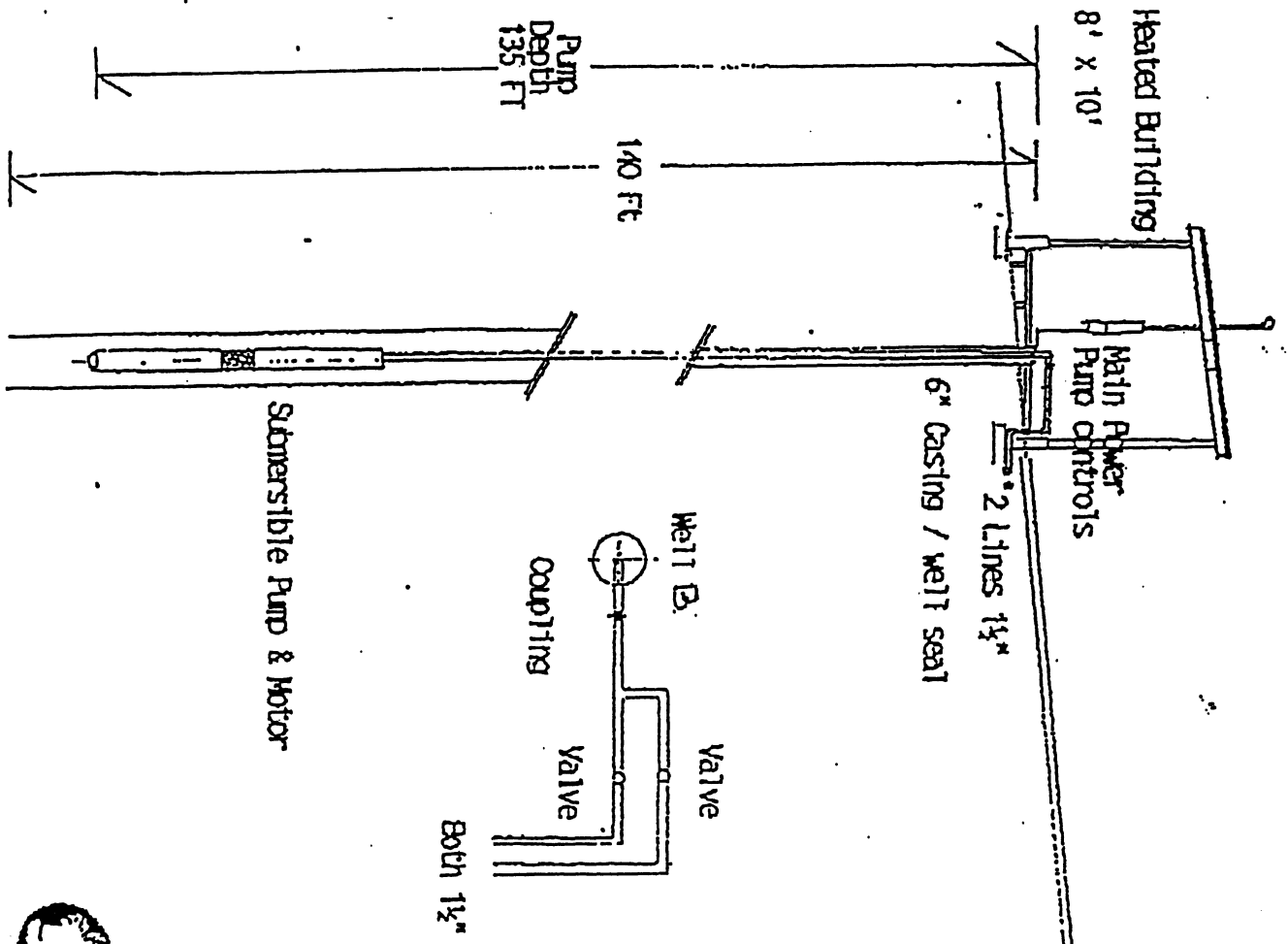

WELL #4

Client: CLEARLY CANADIAN BEVERAGE CORPORATION	
<b>G.I. Contracting</b>	
Contractor:	
Date:	Approved By:
Scale: N/S	
Drawn By: <i>[Signature]</i>	Drawing No. RW#4



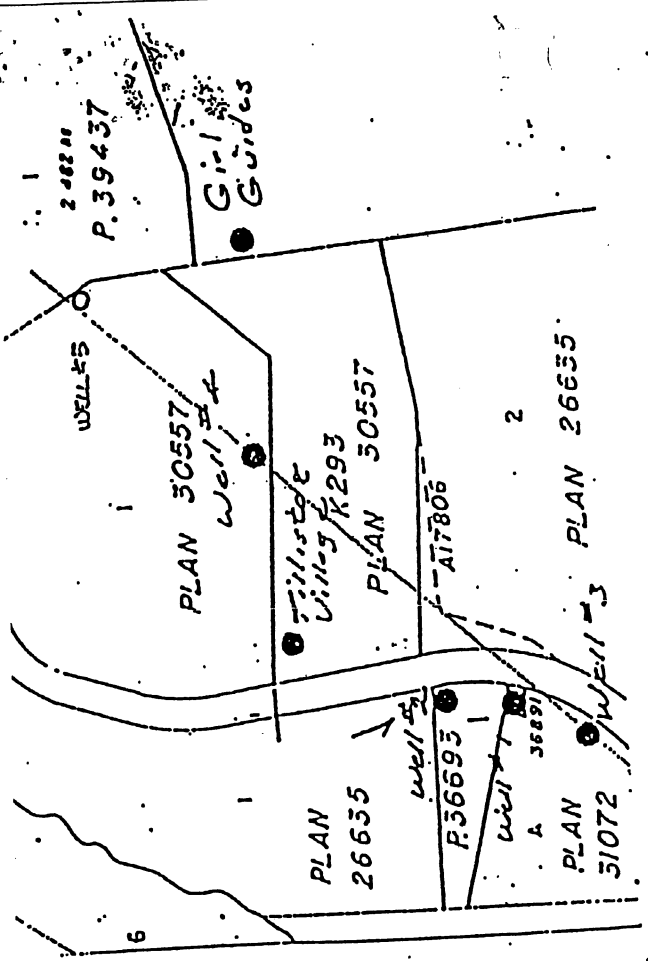
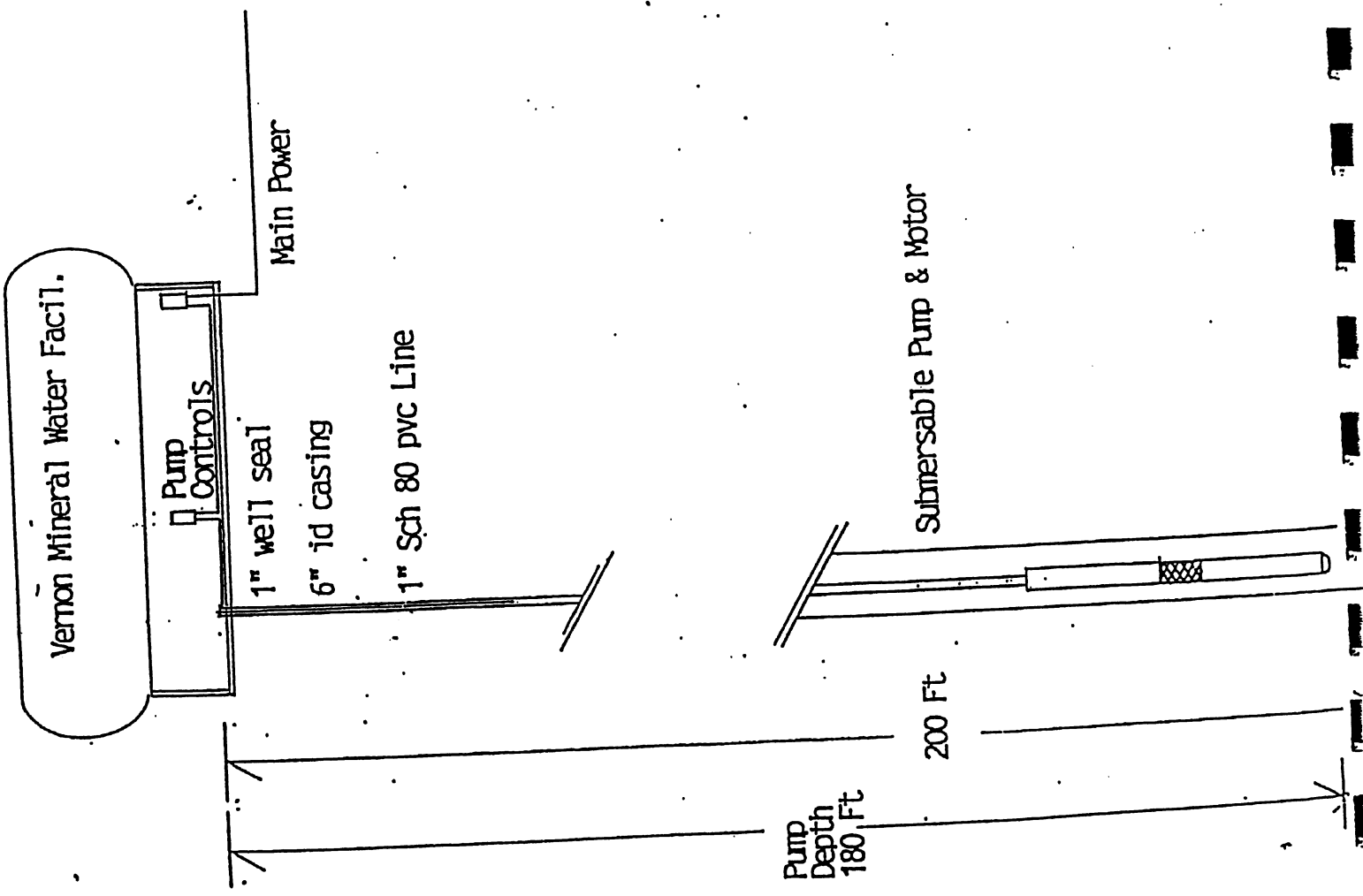

Well #2 Is inside the Main processing Room inside the Clearly Canadian Mineral Water Facility  
7162 Dixon Dam Rd

Client: CLEARLY CANADIAN BEVERAGE CORPORATION	
Contractor: <b>G.I. Contracting</b>	
Date:	Approved By:
Scale: N/S	<i>[Signature]</i>
Drawn By: <i>[Signature]</i>	Drawing No. FW#2



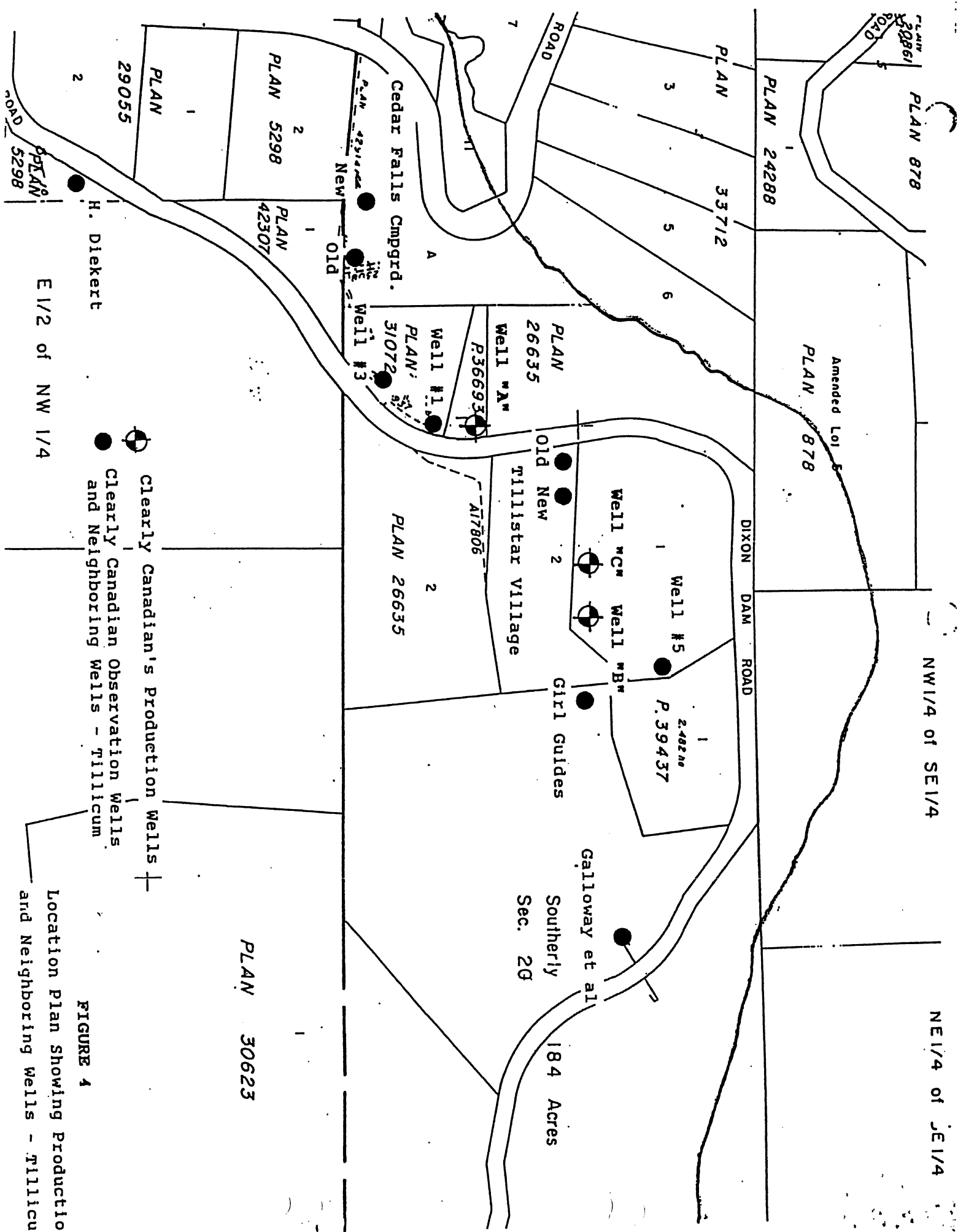

● Clearly Canadian's Production Wells +  
 ● Clearly Canadian Observation Wells  
 ● and Neighboring Wells - Tilliticum

Location Plan Showing Production  
 and Neighboring Wells - Tilliticum  
 FIGURE 4

E 1/2 of NW 1/4

NW 1/4 of SE 1/4

NE 1/4 of SE 1/4